

# Salt Lake International Airport

## Southern Infrastructure Improvement Project

### Hazardous Materials Technical Memorandum

Prepared for: Salt Lake International Airport  
Prepared by: Buffie Chournos and Staci Hill, PE, HNTB  
Date: March 6, 2024

## 1.0 INTRODUCTION

This Hazardous Materials Technical Memorandum has been prepared in support of the Salt Lake City (SLC) International Airport (SLCIA) Southern Infrastructure Improvement Project Environmental Assessment (EA). The SLCIA is located in Salt Lake County, approximately 5 miles northwest of downtown SLC and is generally bounded by Interstate-80 (I-80) to the south, the International Center and undeveloped land and wetlands to the west, additional undeveloped land and wetlands to the north, and Interstate 215 (I-215) and light industrial or commercial property to the east. The EA Project Area (limits of construction encompassing the Project) is located in the southern extent of the Airport campus and includes the Surplus Canal, Northpoint Canal, and the location of the former Wingpointe Golf Course. **Figure 1** shows the airport location. **Figure 2** shows the Project Area.

The purpose of this technical memorandum is to identify known hazardous materials and contaminated sites within the Project Area and to evaluate potential impacts that could result from implementation of the Southern Infrastructure Improvement Project (Proposed Action). Information in this report provides an overview of the regulatory context, methods used to identify existing resources, potentially affected resources identified within the Project Area, and potential impacts to hazardous materials and contaminated sites associated with the implementation of the Proposed Action. The findings of this technical memorandum support the impact assessment of the Proposed Action under the National Environmental Policy Act (NEPA).

Included as **Attachment A**, the Environmental Data Resources, Inc. (EDR) Radius Map Report shows the EDR ID locations within the search radius, the Project Area, and the search radius boundary.

## 2.0 PROJECT DESCRIPTION

### 2.1 Project Area

The Project Area includes approximately 280 acres north of I-80 west, and south of the Airport, which was previously the Wingpointe Golf Course. This golf course was constructed on the remnants of a landfill, with topsoil and fill material brought in from adjacent properties to cover the landfill. The Jordan Surplus Canal and North Point Canal Conveyance System, both humanmade canals, run through the Project Area, and discharge into the wetlands surrounding the Great Salt Lake and Farmington Bay. Security fences were installed in the early 2000s, which cross through the delineation area in multiple

locations, but do not alter any surface water flows. Both the canals and previous golf course design create a varied landscape with many hills, depressions, and ponds.

Potential direct impacts to resources have been calculated using a conceptual level of design of the Proposed Action. As design progresses, measures may be taken to avoid and minimize impacts to environmental resources to the maximum extent practicable. At this time, it is not possible to anticipate the exact locations of each proposed activity; impacts outside of the existing Study Area will be reviewed and documented through future NEPA reevaluations.

## 2.2 Proposed Action

The Proposed Action includes the following projects (see Error! Reference source not found.):

- Construction of the SEAT
- Construction of the South Employee Parking Area, Employee Screening Facility and Bus Facility

The connected actions required to implement the Proposed Action include relocation of the Surplus and North Point canals; construction of a stormwater detention pond, stormwater pump station, and sewer lift station; relocation of North Temple alignment and salt storage facility; and relocation of the Automated Surface Observing System (ASOS) and Remote Transmitter/Receiver (RTR).

## 3.0 METHODOLOGY

The following discussion presents a summary of the methodology used to complete this assessment. The identification of sites of concern was based on the combination of the methods of analysis.

### 3.1 Physical Site Inspection

Site reconnaissance was performed to verify current site conditions and identify potential environmental concerns. HNTB drove and inspected the former areas of the Wingpointe Golf Course and areas about the Surplus Canal.

### 3.2 Historical Information

The objective of reviewing historical documentation is to develop a history of previous land uses in the Project Area. The historic information is used to assess the potential for hazardous materials that may constitute a Recognized Environmental Condition (REC) associated with historic land uses within and near the Project Area. For purposes of this analysis, the history of the Project Area is based on a review of the information from the historical resources including historical aerial photographs, historic topographic maps, geological maps, and historic land use maps.

### 3.3 Records Review

EDR conducted a review of state and federal databases within the Project Area and compiled the results in an EDR Radius Map Report (EDR 2023).<sup>1</sup> The search area used for the review encompasses the Project

---

<sup>1</sup> EDR (Environmental Database Report). 2023. EDR Radius Map Report. Salt Lake International Airport. Inquiry Number: 7509558.2s. November 30, 2023.

Area and a 1-mile buffer surrounding the Project Area. The EDR Radius Map Report and associated database results are included as **Appendix A**.

Additionally, the Utah Department of Environmental Quality (UDEQ) Interactive Map<sup>2</sup> with listed sites and associated database listings was reviewed and included in the results in **Table 1**.

### 3.4 Per-and Polyfluoroalkyl Substances

Per-and polyfluoroalkyl substances (PFAS) are a group of chemicals used to make fluoropolymer coatings and products that resist heat, oil, stains, grease, and water. PFAS contamination involves persistent organic compounds with properties that make many of them toxic and persistent in the environment. Since the 1940s, PFAS have been manufactured and used in a variety of industries and for items including adhesives, fire-fighting foams, and water repellants. PFAS can enter the environment from multiple sources, and because they tend to break down very slowly in the environment, PFAS can end up in the water sources that many communities rely on for drinking water. Exposure to PFAS over a long time, and during certain critical life stages, like during pregnancy and in developing babies, may lead to negative health effects. The possibility of the presence of PFAS within the Project Area and vicinity was reviewed as part of this assessment.

### 3.5 Risk Ranking Criteria

The sites of concern identified from the physical, historical, and records reviews (see **Table 1**) were ranked as having a **Low**, **Moderate**, or **High** potential to find hazardous material within the Project Area.

#### 3.5.1 Low Risk

This risk level identifies sites of concern where the likelihood for the project to encounter RECs<sup>3</sup> is low due to lack of evidence to suggest that soil and/or groundwater from the site of concern is impacted, or the contamination from off-site migration is not expected to impact the proposed Project Area during construction. Low-risk sites may also include potentially contaminated sites where remediation has previously occurred, but limited excavation is anticipated near the site, and/or disposal of excavated soils or groundwater is considered relatively straightforward.

---

<sup>2</sup> UDEQ (Utah Department of Environmental Quality). UDEQ Interactive Map database search. Accessed March 2024. Available at: <https://enviro.deq.utah.gov/>.

<sup>3</sup> The term Recognized Environmental Condition is defined in American Society for Testing and Materials (ASTM) E1527-21 as (1) the presence of hazardous substances or petroleum products in, on, or at the subject property due to a release to the environment; (2) the likely presence of hazardous substances or petroleum products in, on, or at the subject property due to a release or likely release to the environment; or (3) the presence of hazardous substances or petroleum products in, on, or at the subject property under conditions that pose a material threat of a future release to the environment. The term includes hazardous substances or petroleum products even under conditions in compliance with laws. The term is not intended to include de minimis conditions that generally do not present a threat to human health or the environment and that generally would not be the subject of an enforcement action if brought to the attention of appropriate governmental agencies. Conditions determined to be de minimis are not recognized environmental conditions.

### 3.5.2 Moderate Risk

This risk level identifies sites of concern where the likelihood for the project to encounter a REC is moderate because of the type or extent of contaminant, and groundwater from the site of concern is impacted and has a reasonable potential to impact the Project from off-site migration, but there is no conclusive evidence that a REC exists. Moderate risk sites may also have the potential to be contaminated, but remediation of contamination, if present, is considered relatively straightforward.

### 3.5.3 High Risk

This risk level identifies sites of concern where the likelihood for Project activity to encounter a REC is high, contamination is known to be extensive, and conclusive evidence has indicated that the REC has directly impacted the Project. Sites may also have a high risk if one or more existing or historic contamination sources is located within the Project Area.

## 4.0 RESULTS AND CONCLUSIONS

### 4.1 Physical Site Inspection

HNTB completed a physical site inspection of the Project Area and additionally reviewed the area using Google Earth and a review of aerial photographs showing the area and surrounding vicinity.

### 4.2 Historical Information

Review of historic information for the Project Area, Airport, and surrounding area are provided the following paragraphs.

The following historic aerial photographs were reviewed using Google Earth Imagery and Historic Aerials (years 1950, 1958, 1965, 1971, 1977, 1981, 1994, 1998, 2004, 2009, 2014, 2018, and 2022):

- **1950:** The aerial shows the Surplus Canal traversing northwesterly through the Project Area and an additional canal running north-south through the area. North Temple is shown traversing east-west across the northern portion of the Project Area with what appears to be a railroad also traversing east-west to the south of North Temple. A canal traverses east-west along the southern boundary of the Project Area and what appears to be a structure, two outbuildings, and an access road off of a main road in the southeast corner of the Project Area.
- **1958:** The area about the Project Area is similar in nature to the 1950 aerial with the exception of a residence to the south of North Temple in the Project Area, and the structures in the southeast corner appear to have expanded and what appears like irrigation fields to the west of the structures are present. The airport to the north has runways and infrastructure constructed.
- **1965 and 1971:** The Project Area is similar to the 1958 aerial photograph. The development of the airport to the north has expanded.
- **1977:** The aerial photograph shows Surplus Canal traversing northwest through the Project Area and a canal traversing north-south through the western portion of the site that turns east-west in the southern portion. North Temple is traversing east-west through the northern portion of

the Project Area with remnants of the former railroad line to the south. A residence is still visible to the south of North Temple but the structures in the southeast portion of the site appear to have been removed and remnants of foundations and buildings. The access road and main road are still present.

- **1981:** The area looks similar to the 1977 aerial photograph with the exception of the airport to the north has expanded extensively and the Surplus Canal has been relocated to the northwest of the Project Area to run easterly then turn north along the boundary of the airport. Additionally, portions of I-80 have been constructed to the south of the Project area.
- **1994, 1998, and 2004:** The Project Area is developed as a golf course with visible ponds, sand, greens, and cart paths. A building likely used as the golf course clubhouse is noted in the northeastern portion of the Project Area. I-80 borders the site to the south and west with portions of the golf course beyond the interchange to the airport. The Surplus Canal traverses the eastern boundary of the site, and an additional canal runs east-west along the southern border of the Project Area. North Temple and the railroad have been removed from the site. The southeast portion of the property is undeveloped with remnants of previous buildings observed.
- **2009 and 2014:** The Project Area appears similar to the previous aerial photographs. Additional parking areas have been developed to the north of Project Area on the Airport and a barrier/runway extension has been developed to the east of the canal. By 2014, a light rail line adjacent to the southern and western borders of the Project Area had been developed.
- **2018:** The Project Area and surrounding area appear similar to the previous aerial photographs, with the exception of the golf course, which appears overgrown and no longer in use.
- **2022:** The Project Area and surrounding area appear similar to the previous aerial photograph, with the addition of development to the northeast of the Project Area.

The following topographic maps covering the project area were obtained by EDR (years 1951, 1963, 1972, 1975, 1997, 2014, 2017, and 2020):

- **1951:** The topographic map shows the Project Area with the Surplus Canal traversing northeasterly through the eastern portion, North Temple traversing east-west through the northern portion with a residence depicted to the south and north, railroad tracks traversing east-west through the central portion, the North Pointe Consolidated Canal traversing north-south through the central and southern portion, and a structure and access road in the southeastern portion. "Municipal Airport No. 1" is depicted to the northeast of the site, railroad tracks to the south, and undeveloped land to the north and east with Goggin Drain beyond.
- **1963 and 1972:** The area about the Project Area is similar in nature to the 1951 topographic map with the addition of Gladiola Street traversing the eastern portion to North Temple. Additional structures have been added to the southeastern portion of the Project Area. The SLC Municipal Airport is depicted to the north with expanded areas to the east and west.
- **1975:** The topographic map depicts the Project Area similar to the previous topographic maps with the addition of a structure along the canal in the southern portion. The area to the east of

the Project is depicted with a new road and structures and the airport to the north has additional structures and labeled as the SLCIA.

- **1997:** The topographic map depicts the Project Area as being occupied by the Wingpointe Golf Course with noted ponds. North Temple and the railroad tracks have been removed from the Project Area. I-80 off-ramp traverses to the west of the Project Area with the Surplus Canal traversing northeasterly along the eastern portion of the site and portions of the Northpointe Canal along the southern portion with I-80 beyond. The Airport to the north has expanded with several buildings and infrastructure to the west with the Surplus Canal being relocated to border the west side of the Airport.
- **2014, 2017, 2020:** The topographic map depicts I-80, the off-ramp, the canals, ponds on the Project Area, and the Airport and runways to the north. No specific depicted structures within the surrounding area are shown.

Additional historic review of the Project Area, Airport, and surrounding area provided the following information:

- The Jordan Surplus Canal was originally constructed in 1862 (without levees) as a flood control project. It was created by diverting a portion of water from the Jordan river.
- The Surplus Canal was used to provide quicker access from a stone quarry at the mouth of Little Cottonwood Canyon to the Salt Lake City Temple. Additionally, the diversion helped to provide water, for agricultural use, to the inner areas of Salt Lake County.
- The Utah Western Pacific Railroad was built in 1869 and extended east to west across the Project Area.
- The SLCIA, which is north of the Project Area, was constructed in 1911.
- In 1960, the Surplus Canal was enlarged to divert most of the Jordan River north of 2100 South Street in SLC and convey the water to the Great Salt Lake through a more direct route than the Jordan River. At this time, the Surplus Canals right and left banks levee systems were constructed.
- To accommodate runway expansion at the Airport, the Surplus Canal was relocated to the west in 1983 and the early 1990's. The Surplus Canal is still used for irrigation and storm water overflow purposes across Salt Lake County. The canal acts as overflow for the creeks in Parleys, Emigration, and Red Butte Canyon.
- The Wingpointe Golf Course was constructed in 1990 and operated on the project area from 1990 until 2015, when it was closed, and the land returned to the Salt Lake City Department of Airports. Golf course greens, ponds, foundations, and roads remain, though overgrown by native weeds and vegetation. To accommodate enough space for parking and the golf course, North Temple Road was terminated to the east of the Project Area.

Based on historical research, one site/area of concern was identified: The Utah Western Pacific Railroad operated within the Project Area from approximately 1869 to the 1950s with the tracks remaining in place until the late 1970s. Potential contaminants of concern include petroleum products, polycyclic

aromatic hydrocarbon (PAHs), and metals. Additionally, remnants of tracks could be discovered during the construction of the Project. This site is a **Moderate** risk to the Project.

#### 4.3 Records Review

The following discussion provides a summary of the EDR Radius Report<sup>1</sup> and identifies general areas where hazardous materials and/or soil contamination may be present. Sites that were listed as downgradient, located outside the Project Area or in a position where impacts would not affect the Project Area, are not included in this discussion.

EDR identified 32 sites in all databases searched, as well as an additional 14 orphan sites within the search radius of the Project. The orphan sites could not be mapped due to lack of adequate address information. The specific locations were determined where possible.

No National Priority List, Federal Engineering, or Institutional Control sites were identified within the EDR specified search area. The most common type of sites listed in the EDR Radius Report includes underground storage tanks (UST), leaking underground storage tanks (LUST), and the Federal Defense and the Resource Conservation and Recovery Act (RCRA) listings. The EDR Radius Map Report<sup>1</sup> and associated database results are included as **Appendix A**.

Sites of Potential Environmental Concern and the associated risk ranking reviewed in the EDR Radius Map Report<sup>1</sup> and reviewed on the UDEQ Interactive Map<sup>2</sup> are described in **Table 1**. The table displays information pertaining to each site's identification, property address, the database(s) in which the site is listed, location within or approximate distance from the Project Area, and a brief description of the reason(s) the site is categorized as a **Low**, **Moderate**, or **High** risk. EDR identifies several duplicate sites with slightly different names or address information; these were consolidated in **Table 1**.

#### 4.4 PFAS

In December of 2019, the Environmental Protection Agency (EPA) issued recommendations for addressing PFAS contamination in groundwater. In March of 2023, EPA released a *Proposal to Limit PFAS in Drinking Water* memorandum that proposed a nationwide enforceable Maximum Contaminant Level of 4 parts per trillion. The EPA also proposed placing an enforceable limit on mixtures containing the six commonly used PFAS chemicals (EPA 2023).<sup>4</sup>

The Surplus Canal has been sampled upstream of the airport campus, and there is detectable per- and polyfluoroalkyl substances (PFAS) in the water. Potential PFAS contamination areas on the airport campus are currently being evaluated. Sample data is not yet available to determine whether PFAS is a contaminant of concern in the Project Area.

#### 4.5 Summary And Conclusions

Based on historical research, the former presence of a railroad line, adjacent USTs, emergency generator tanks, fueling operations, and adjacent general airport use from 1911 to the present would create a **Moderate** potential to encounter hazardous materials and contaminants of concern including

---

<sup>4</sup> EPA (Environmental Protection Agency). 2023. *Proposal to Limit PFAS in Drinking Water* Fact Sheet. March 2023. Available at: [https://www.epa.gov/system/files/documents/2023-04/Fact%20Sheet\\_PFAS\\_NPWDR\\_Final\\_4.4.23.pdf](https://www.epa.gov/system/files/documents/2023-04/Fact%20Sheet_PFAS_NPWDR_Final_4.4.23.pdf).



petroleum products, volatile organic compounds (VOCs), and metals. Areas of concern for the Project Area are shown on **Figure 3**.

Information reviewed in the EDR Radius Report<sup>1</sup> and the UDEQ Interactive Map<sup>2</sup> does not indicate areas within the Project Area that have soil and/or groundwater contamination. Several areas within proximity of the Project Area show soil and groundwater contamination. Contaminants of concern include diesel fuel, gasoline, VOCs, and metals.

Project construction could adversely impact the environment if contaminated soils and groundwater are encountered and not properly managed and are allowed to spread to clean soil, surface water, or groundwater. Prior to the Project construction, a Contaminated Soil and Groundwater Management Plan should be prepared and include any Airport best management practices (BMP) identified. Additionally, as a BMP, a Health and Safety Plan will be in place and followed throughout the Project.

As a BMP, Special Provisions would be added to the construction contract to inform the contractor of the potential for anticipated and unanticipated hazardous materials.

Prior to any demolition activities of structures, SLCIA is obligated to engage a certified Asbestos Hazard Emergency Response Act and Utah Occupational Safety and Health Administration or Act (OSHA) Certified Building Inspector to conduct an asbestos Good Faith Survey on the existing structures associated with the Project to identify any asbestos containing materials (ACMs). If ACMs are discovered, mitigation would consist of removing those materials in compliance with regulations prior to structure demolition.

## 5.0 LIMITATIONS

The conclusions described in this technical memorandum are based on research of available materials within the time frame of this assessment. The information presented is relevant to the date of document review.

This assessment has been conducted in accordance with current regulatory guidelines and the standard of care exercised by environmental consultants performing similar work in the Project Area. No warranty, expressed or implied, is made regarding the professional opinions present in this technical memorandum.

This assessment is not a comprehensive site characterization and should not be construed as such. This study did not include an evaluation of geotechnical conditions or potential geologic hazards. Beyond the site inspection, historical information, and records review described previously, this technical memorandum does not include analysis of the following: human health risk, asbestos-containing materials, methane gas, radon, lead-based paint, lead in drinking water, wetlands, regulatory compliance, cultural and historic resources, mold, industrial hygiene, health and safety, ecological resources, endangered species, indoor air quality including vapor intrusion, pipelines, and high-voltage power lines.

This document is intended to be used only in its entirety. No portion of the document, by itself, is designed to completely represent any aspect of the project described herein. If additional information becomes available, HNTB requests the opportunity to review the information and modify our findings, if necessary.



HNTB cannot warrant or guarantee that not finding indicators of any particular hazardous material means that this particular hazardous material or any other hazardous materials do not exist on the site. Additional research, including invasive testing, can reduce the uncertainty, but no techniques commonly employed can eliminate the uncertainty altogether.

## ABBREVIATIONS AND ACRONYMS

|                 |  |
|-----------------|--|
| ACM             | asbestos containing material                         |
| AHERA           | Asbestos Hazard Emergency Response Act               |
| Airport         | Salt Lake City International Airport                 |
| AST             | aboveground storage tank                             |
| ASTM            | American Society for Testing and Materials           |
| BMP             | best management practices                            |
| EA              | Environmental Assessment                             |
| EDR             | Environmental Data Resources, Inc.                   |
| EPA             | Environmental Protection Agency                      |
| FINDS           | Facility Index System                                |
| LUST            | leaking underground storage tank                     |
| NEPA            | National Environmental Policy Act                    |
| OSHA            | Occupational Safety and Health Administration or Act |
| PFAS            | per – and polyfluoroalkyl substances                 |
| Proposed Action | Southern Infrastructure Improvement Project          |
| Project Area    | The limits of construction encompassing the Project  |
| RCRA            | Resource Conservation and Recovery Act               |
| REC             | Recognized Environmental Condition                   |
| RTR             | Remote Transmitter/Receiver                          |
| SEAT            | South End Around Taxiway                             |
| SLC             | Salt Lake City                                       |
| SLCIA           | Salt Lake City International Airport                 |
| UDEQ            | Utah Department of Environmental Quality             |
| UST             | underground storage tank                             |
| VOCs            | volatile organic compounds                           |

## TABLES

Table 1. Sites of Potential Environmental Concern

| SITE NAME (as listed in EDR Report <sup>1</sup> or UDEQ Database <sup>2</sup> ) | LISTED ADDRESS             | DATABASE(S)                   | DISTANCE FROM PROJECT AREA                                  | DESCRIPTION/POTENTIAL CONCERN   | IMPACT RISK |
|---|----------------------------|-------------------------------|---|---|-------------|
| 4000 W. Lift Station Upgrade  | 130 North 3700 West        | ECHO, FINDS, NPDES            | Roughly 200 feet east of the Proposed Action                | The listings for the lift station show the facility has current permits and no violations associated with the permits.  | Low         |
| Avis Rent A Car   | 3781 Terminal Drive #22186 | FINDS, LUST, UST, SPILLS      | Approximately 0.46-mile to the north of the Proposed Action | <p>The Avis Rent A Car facility at one time contained a 12,000-gallon gasoline tank installed in 1986, a 500-gallon used oil tank installed in 1986, a 550-gallon used oil tank installed in 1987, and a 550-gallon new oil tank installed in 1987. The former tanks are listed as being removed from the ground in 1993. At that time, a release of petroleum from the USTs was identified to have impacted soils and groundwater. Groundwater was identified to be to the northwest in a down-gradient position of the Project Area. Remediation was completed at the site showing contamination levels to be below the Tier 1 screening levels and to the satisfaction of the UDEQ. The facility was given a No Further Action letter in 1999 requiring no further remediation.</p> <p>The SPILLS listing indicated that a spill was reported in 2015 based on subsurface sampling that detected concentrations of gasoline range organics in groundwater. Further sampling indicated the concentrations were below the Tier 1 screening levels. The tanks were removed in 2016. .</p> | Low         |
| Federal Express Corporation   | 220 North 3700 West        | LUST, UST, RCRA Non-Generator | 450 feet to the north of the Proposed Action                | The facility at one time contained a 4,000-gallon gasoline tank installed in 1986 and a 10,000-gallon diesel tank installed in 1986. Both tanks were removed from the ground in 2004. During the removal, free phase petroleum product was discovered in two wells surrounding the two USTs. Nine monitoring wells were installed, and sampling events were conducted from 2005 to 2007. Over excavation of the contaminated UST basin occurred in 2008. Following the excavation activities, two groundwater monitoring events were conducted that showed petroleum hydrocarbon contamination below the Tier 1 Screening Levels. Remediation was completed at the site showing contamination levels to be below the Tier 1 screening levels and to the satisfaction of the UDEQ. The facility was given a No Further Action letter in 2010 requiring no further remediation.   | Low         |
| FAA-SLC GS E/G  | Runway 34 SLCIA            | LUST, UST, and AST            | 350 feet to the north of the Proposed Action                | The area contained at one time a 515-gallon diesel tank installed in 1977 and removed in 1998. A LUST was opened for the facility in 1998 due to contamination noted during the removal of the tank. It was given closure in 1999. The AST listing indicates that the facility contains an aboveground tank consisting of a 500-gallon diesel tank currently in use.  | Moderate    |
| FAA-Salt Lake City LOC E/G  | Runway 16 SLCIA            | LUST, UST, and AST            | Roughly 1,000 feet to the north of the Proposed Action      | The area contained at one time a 515-gallon diesel tank installed in 1971 and removed in 1998. The area also contains a 500-gallon AST currently in use. The LUST listing shows a release that was reported in 1998 and given closure in 2000.  | Low         |
| FAA – Salt Lake City ALS 34 / FAA Salt Lake City MM E/G                         | South Runway 34 SLCIA      | LUST and UST                  | Roughly 350 feet to the north of the Proposed Action        | The area contained at one time a 2,000-gallon diesel tank installed in 1990 and removed in 2020. A LUST was reported for the area in 2020 and appears to have not been closed. No additional information was found on the UDEQ website.   | Moderate    |



| SITE NAME (as listed in EDR Report <sup>1</sup> or UDEQ Database <sup>2</sup> ) | LISTED ADDRESS                           | DATABASE(S) | DISTANCE FROM PROJECT AREA   | DESCRIPTION/POTENTIAL CONCERN  | IMPACT RISK |
|---|--|-------------|--|--|-------------|
| FAA Salt Lake City RTR – B E/G  | South of Runway 34                       | AST         | Located within the Project Area as part of the RTR tower that will be moved as part of the Proposed Action | The RTR facility has a generator that is fed by a reported 500-gallon diesel AST. The tank is double walled and contained within the fenced facility of the RTR.   | Moderate    |
| South Electrical Vault  | Runway 14/32 South Perimeter Road, SLCIA | UST         | Adjacent to the northeast to the Proposed Action   | The vault includes a 6,000-gallon diesel tank that feeds an emergency backup generator. The UST is routinely inspected and has not been listed with a release since installation in 1997. The tanks is also listed as double-walled. | Moderate    |

Notes:

Sources:

EDR (Environmental Database Resources). 2023. EDR Radius Map Report. Salt Lake International Airport. Inquiry Number: 7509558.2s. November 30, 2023.

UDEQ (Utah Department of Environmental Quality). UDEQ Interactive Map database search. Accessed March 2024. Available at: <https://enviro.deq.utah.gov/>.

ECHO = Enforcement and Compliance History Online

FAA = Federal Aviation Administration

FINDS = Facility Index System

NPDES = National Pollutant Discharge Elimination System

SPILLS = Spills Incidents Database Search

## FIGURES



- County Boundaries
- National Forest

**Figure 1**  
**Project Location**  
*SLCIA Southern Infrastructure Improvement Project*

N  
 0 7.5 15  
 Miles



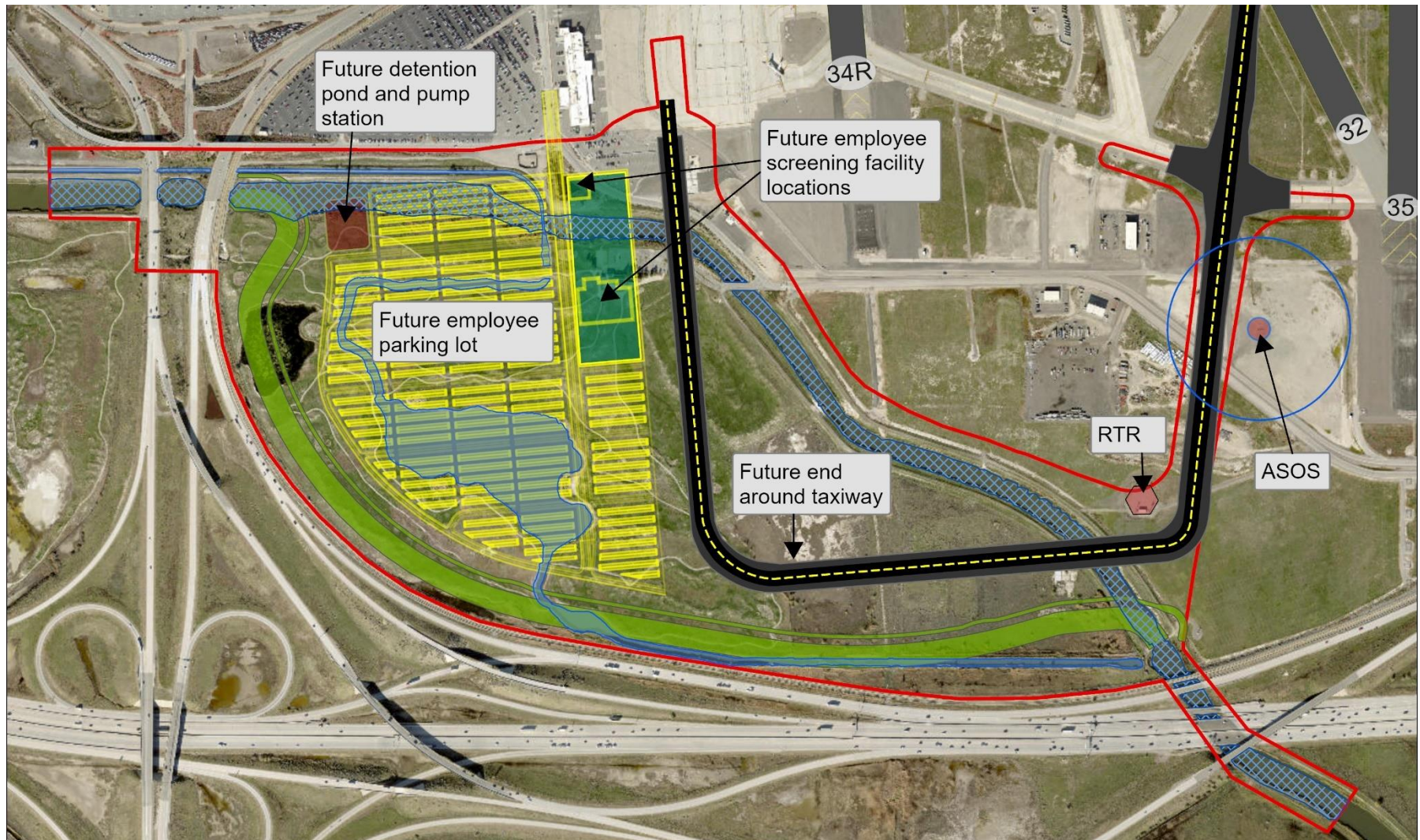

- Project Boundary
- Surplus Canal
- Northpoint Canal
- Canal Relocation
- Runways

Figure 2  
Project Area  
*SLCIA Southern Infrastructure Improvement Project*  
Hazardous Materials Technical Memorandum



0 500 1,000  
Feet



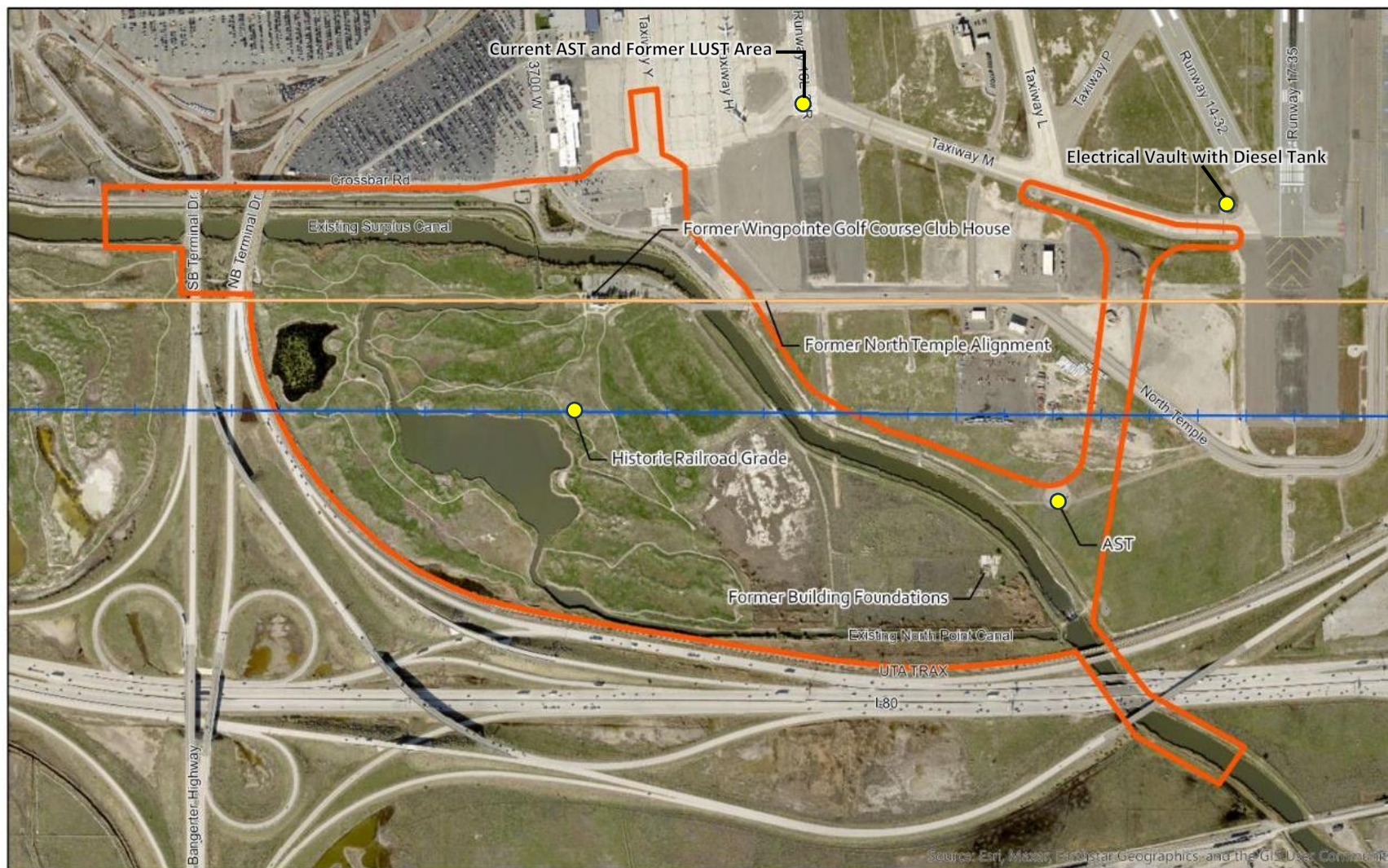

- Project Boundary
- Historic Railroad Grade
- Former North Temple Alignment
- Areas of Concern

**Figure 3**  
**Areas of Concern**

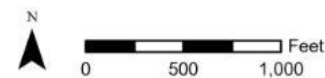

## ATTACHMENT A – EDR Radius Map Report

**Salt Lake City End-Around Taxiway / Surplus Canal**

Salt Lake City International Airport

Salt Lake City, UT 84104

Inquiry Number: 7366065.2s

June 15, 2023

## The EDR Radius Map™ Report with GeoCheck®



6 Armstrong Road, 4th floor  
Shelton, CT 06484  
Toll Free: 800.352.0050  
[www.edrnet.com](http://www.edrnet.com)

# TABLE OF CONTENTS

| <u>SECTION</u>   | <u>PAGE</u> |
|--|-------------|
| Executive Summary .....                                  | ES1         |
| Overview Map .....                                       | 2           |
| Detail Map .....   | 3           |
| Map Findings Summary .....                               | 4           |
| Map Findings .....                                       | 8           |
| Orphan Summary .....                                     | 40          |
| Government Records Searched/Data Currency Tracking ..... | GR-1        |
| <br><b><u>GEOCHECK ADDENDUM</u></b>                      |             |
| Physical Setting Source Addendum .....                   | A-1         |
| Physical Setting Source Summary .....                    | A-2         |
| Physical Setting SSURGO Soil Map .....                   | A-5         |
| Physical Setting Source Map .....                        | A-13        |
| Physical Setting Source Map Findings .....               | A-15        |
| Physical Setting Source Records Searched .....           | PSGR-1      |

***Thank you for your business.***  
Please contact EDR at 1-800-352-0050  
with any questions or comments.

## Disclaimer - Copyright and Trademark Notice

This Report contains certain information obtained from a variety of public and other sources reasonably available to Environmental Data Resources, LLC. It cannot be concluded from this Report that coverage information for the target and surrounding properties does not exist from other sources. This Report is provided on an "AS IS", "AS AVAILABLE" basis. **NO WARRANTY EXPRESS OR IMPLIED IS MADE WHATSOEVER IN CONNECTION WITH THIS REPORT. ENVIRONMENTAL DATA RESOURCES, LLC AND ITS SUBSIDIARIES, AFFILIATES AND THIRD PARTY SUPPLIERS DISCLAIM ALL WARRANTIES, OF ANY KIND OR NATURE, EXPRESS OR IMPLIED, ARISING OUT OF OR RELATED TO THIS REPORT OR ANY OF THE DATA AND INFORMATION PROVIDED IN THIS REPORT, INCLUDING WITHOUT LIMITATION, ANY WARRANTIES REGARDING ACCURACY, QUALITY, CORRECTNESS, COMPLETENESS, COMPREHENSIVENESS, SUITABILITY, MERCHANTABILITY, FITNESS FOR A PARTICULAR PURPOSE, TITLE, NON-INFRINGEMENT, MISAPPROPRIATION, OR OTHERWISE. ALL RISK IS ASSUMED BY THE USER. IN NO EVENT SHALL ENVIRONMENTAL DATA RESOURCES, LLC OR ITS SUBSIDIARIES, AFFILIATES OR THIRD PARTY SUPPLIERS BE LIABLE TO ANYONE FOR ANY DIRECT, INCIDENTAL, INDIRECT, SPECIAL, CONSEQUENTIAL OR OTHER DAMAGES OF ANY TYPE OR KIND (INCLUDING BUT NOT LIMITED TO LOSS OF PROFITS, LOSS OF USE, OR LOSS OF DATA) INFORMATION PROVIDED IN THIS REPORT.** Any analyses, estimates, ratings, environmental risk levels, or risk codes provided in this Report are provided for illustrative purposes only, and are not intended to provide, nor should they be interpreted as providing any facts regarding, or prediction or forecast of, any environmental risk for any property. Only an assessment performed by a qualified environmental professional can provide findings, opinions or conclusions regarding the environmental risk or conditions in, on or at any property.

Copyright 2023 by Environmental Data Resources, LLC. All rights reserved. Reproduction in any media or format, in whole or in part, of any report or map of Environmental Data Resources, LLC, or its affiliates, is prohibited without prior written permission.

EDR and its logos (including Sanborn and Sanborn Map) are trademarks of Environmental Data Resources, LLC or its affiliates. All other trademarks used herein are the property of their respective owners.

## EXECUTIVE SUMMARY

A search of available environmental records was conducted by Environmental Data Resources, Inc (EDR). The report was designed to assist parties seeking to meet the search requirements of EPA's Standards and Practices for All Appropriate Inquiries (40 CFR Part 312), the ASTM Standard Practice for Environmental Site Assessments (E1527 - 21), the ASTM Standard Practice for Environmental Site Assessments for Forestland or Rural Property (E2247 - 16), the ASTM Standard Practice for Limited Environmental Due Diligence: Transaction Screen Process (E1528 - 22) or custom requirements developed for the evaluation of environmental risk associated with a parcel of real estate.

### TARGET PROPERTY INFORMATION

#### ADDRESS

SALT LAKE CITY INTERNATIONAL AIRPORT  
SALT LAKE CITY, UT 84104

#### COORDINATES

Latitude (North): 40.7690580 - 40° 46' 8.60"  
Longitude (West): 111.9791990 - 111° 58' 45.11"  
Universal Transverse Mercator: Zone 12  
UTM X (Meters): 417358.3  
UTM Y (Meters): 4513370.5  
Elevation: 4223 ft. above sea level

### USGS TOPOGRAPHIC MAP ASSOCIATED WITH TARGET PROPERTY

Target Property Map: 14655520 SALT LAKE CITY NORTH, UT  
Version Date: 2020  
  
South Map: 14655522 SALT LAKE CITY SOUTH, UT  
Version Date: 2020  
  
Southwest Map: 14664892 MAGNA, UT  
Version Date: 2020  
  
Northwest Map: 14660241 BAILEYS LAKE, UT  
Version Date: 2020

### AERIAL PHOTOGRAPHY IN THIS REPORT

Portions of Photo from: 20140630  
Source: USDA

# MAPPED SITES SUMMARY

Target Property Address:  
SALT LAKE CITY INTERNATIONAL AIRPORT  
SALT LAKE CITY, UT 84104

Click on Map ID to see full detail.

| MAP ID              | SITE NAME            | ADDRESS              | DATABASE ACRONYMS | RELATIVE ELEVATION | DIST (ft. & mi.)<br>DIRECTION |
|---------------------|----------------------|----------------------|-------------------|--------------------|-------------------------------|
| <a href="#">Reg</a> | SALT LAKE CITY IAP   |                      | DOD               | Same               | 4208, 0.797, NNE              |
| <a href="#">A1</a>  | 4000 W LIFT STATION  | 130 N 3700 W         | FINDS             | Higher             | 1 ft.                         |
| <a href="#">A2</a>  | 4000 W LIFT STATION  | 130 N 3700 W         | ECHO              | Higher             | 1 ft.                         |
| <a href="#">A3</a>  | 4000 W LIFT STATION  | 130 N 3700 W         | NPDES             | Higher             | 1 ft.                         |
| <a href="#">4</a>   | AVIS RENT-A-CAR      | 3781 TERMINAL DR , S | LUST, UST, SPILLS | Higher             | 1 ft.                         |
| <a href="#">5</a>   | SLCIA SOUTH LIGHTING | 3220 WEST 100 NORTH  | FINDS, ECHO       | Higher             | 1 ft.                         |
| <a href="#">6</a>   | RELOCATE GATE 10 & 1 | 3700 WEST CROSSBAR R | NPDES             | Higher             | 1 ft.                         |
| <a href="#">7</a>   | AVIS RENT A CAR      | 3781 TERMINAL DR #22 | FINDS             | Lower              | 1 ft.                         |
| <a href="#">B8</a>  | FEDERAL EXPRESS CORP | 220 N 3700 W         | LUST, UST         | Lower              | 499, 0.095, North             |
| <a href="#">B9</a>  | FEDERAL EXPRESS CORP | 220 NORTH 3700 WEST  | RCRA NonGen / NLR | Lower              | 499, 0.095, North             |
| <a href="#">10</a>  | CONTINENTAL AIRLINES | 2445 W JETWAY AVE    | LUST, UST, SPILLS | Higher             | 966, 0.183, East              |
| <a href="#">11</a>  | FORMER PRECISION AIR | 20 SOUTH 2400 WEST   | LUST, UST         | Higher             | 1921, 0.364, East             |
| <a href="#">12</a>  | ALAMO RENT A CAR     | 37 N 2400 W          | LUST, UST         | Higher             | 1965, 0.372, East             |
| <a href="#">C13</a> | UDOT AIR HANGAR      | 105 NORTH 2400 WEST  | LUST, UST         | Higher             | 2040, 0.386, East             |
| <a href="#">14</a>  | FAA-SLC GS E/G       | RUNWAY 34 SALT LAKE  | LUST, UST, AST    | Lower              | 2042, 0.387, NNE              |
| <a href="#">C15</a> | COMPANY HANGAR AIRCR | 171 N 2400 W         | LUST, UST         | Higher             | 2043, 0.387, East             |
| <a href="#">16</a>  | ADVANTAGE RENT-A-CAR | 2375 W NORTH TEMPLE  | LUST, UST, AST    | Higher             | 2144, 0.406, East             |
| <a href="#">17</a>  | THRIFTY CAR RENTAL   | 15 S 2400 W          | LUST, UST         | Higher             | 2241, 0.424, East             |
| <a href="#">18</a>  | WASTE MANAGEMENT-SAL |                      | SWF/LF            | Higher             | 2371, 0.449, SSE              |
| <a href="#">19</a>  | FAA-SALT LAKE CITY L | RUNWAY 16 SLC AIRPOR | LUST, UST, AST    | Lower              | 2429, 0.460, NE               |
| <a href="#">20</a>  | SIGNATURE AVIATION   | 303 N 2370 W         | LUST, UST         | Higher             | 2497, 0.473, ENE              |
| <a href="#">21</a>  | SALT LAKE CITY AIR R |                      | FUDS              | Higher             | 3827, 0.725, NE               |



## EXECUTIVE SUMMARY

### **TARGET PROPERTY SEARCH RESULTS**

The target property was not listed in any of the databases searched by EDR.

### **DATABASES WITH NO MAPPED SITES**

No mapped sites were found in EDR's search of available ("reasonably ascertainable ") government records either on the target property or within the search radius around the target property for the following databases:

### **STANDARD ENVIRONMENTAL RECORDS**

#### ***Lists of Federal NPL (Superfund) sites***

NPL..... National Priority List  
Proposed NPL..... Proposed National Priority List Sites  
NPL LIENS..... Federal Superfund Liens

#### ***Lists of Federal Delisted NPL sites***

Delisted NPL..... National Priority List Deletions

#### ***Lists of Federal sites subject to CERCLA removals and CERCLA orders***

FEDERAL FACILITY..... Federal Facility Site Information listing  
SEMS..... Superfund Enterprise Management System

#### ***Lists of Federal CERCLA sites with NFRAP***

SEMS-ARCHIVE..... Superfund Enterprise Management System Archive

#### ***Lists of Federal RCRA facilities undergoing Corrective Action***

CORRACTS..... Corrective Action Report

#### ***Lists of Federal RCRA TSD facilities***

RCRA-TSDF..... RCRA - Treatment, Storage and Disposal

#### ***Lists of Federal RCRA generators***

RCRA-LQG..... RCRA - Large Quantity Generators  
RCRA-SQG..... RCRA - Small Quantity Generators  
RCRA-VSQG..... RCRA - Very Small Quantity Generators (Formerly Conditionally Exempt Small Quantity Generators)

#### ***Federal institutional controls / engineering controls registries***

LUCIS..... Land Use Control Information System

## EXECUTIVE SUMMARY

US ENG CONTROLS..... Engineering Controls Sites List  
US INST CONTROLS..... Institutional Controls Sites List

### ***Federal ERNS list***

ERNS..... Emergency Response Notification System

### ***Lists of state- and tribal hazardous waste facilities***

SHWS..... This state does not maintain a SHWS list. See the Federal CERCLIS list and Federal NPL list.

### ***Lists of state and tribal leaking storage tanks***

LAST..... Leaking Aboveground Storage Tank Sites  
INDIAN LUST..... Leaking Underground Storage Tanks on Indian Land

### ***Lists of state and tribal registered storage tanks***

FEMA UST..... Underground Storage Tank Listing  
AST..... Listing of Aboveground Storage Tanks  
INDIAN UST..... Underground Storage Tanks on Indian Land

### ***State and tribal institutional control / engineering control registries***

INST CONTROL..... Sites with Institutional Controls

### ***Lists of state and tribal voluntary cleanup sites***

VCP..... Voluntary Cleanup Sites List  
INDIAN VCP..... Voluntary Cleanup Priority Listing

### ***Lists of state and tribal brownfield sites***

BROWNFIELDS..... Brownfields Assessment Sites Listing

## **ADDITIONAL ENVIRONMENTAL RECORDS**

### ***Local Brownfield lists***

US BROWNFIELDS..... A Listing of Brownfields Sites

### ***Local Lists of Landfill / Solid Waste Disposal Sites***

INDIAN ODI..... Report on the Status of Open Dumps on Indian Lands  
ODI..... Open Dump Inventory  
DEBRIS REGION 9..... Torres Martinez Reservation Illegal Dump Site Locations  
IHS OPEN DUMPS..... Open Dumps on Indian Land

### ***Local Lists of Hazardous waste / Contaminated Sites***

US HIST CDL..... Delisted National Clandestine Laboratory Register  
CDL..... Methamphetamine Contaminated Properties Listing  
US CDL..... National Clandestine Laboratory Register

## EXECUTIVE SUMMARY

### **Local Land Records**

LIENS 2..... CERCLA Lien Information

### **Records of Emergency Release Reports**

HMIRS..... Hazardous Materials Information Reporting System

SPILLS 90..... SPILLS 90 data from FirstSearch

### **Other Ascertainable Records**

SCRD DRYCLEANERS..... State Coalition for Remediation of Drycleaners Listing

US FIN ASSUR..... Financial Assurance Information

EPA WATCH LIST..... EPA WATCH LIST

2020 COR ACTION..... 2020 Corrective Action Program List

TSCA..... Toxic Substances Control Act

TRIS..... Toxic Chemical Release Inventory System

SSTS..... Section 7 Tracking Systems

ROD..... Records Of Decision

RMP..... Risk Management Plans

RAATS..... RCRA Administrative Action Tracking System

PRP..... Potentially Responsible Parties

PADS..... PCB Activity Database System

ICIS..... Integrated Compliance Information System

FTTS..... FIFRA/ TSCA Tracking System - FIFRA (Federal Insecticide, Fungicide, & Rodenticide Act)/TSCA (Toxic Substances Control Act)

MLTS..... Material Licensing Tracking System

COAL ASH DOE..... Steam-Electric Plant Operation Data

COAL ASH EPA..... Coal Combustion Residues Surface Impoundments List

PCB TRANSFORMER..... PCB Transformer Registration Database

RADINFO..... Radiation Information Database

HIST FTTS..... FIFRA/TSCA Tracking System Administrative Case Listing

DOT OPS..... Incident and Accident Data

CONSENT..... Superfund (CERCLA) Consent Decrees

INDIAN RESERV..... Indian Reservations

FUSRAP..... Formerly Utilized Sites Remedial Action Program

UMTRA..... Uranium Mill Tailings Sites

LEAD SMELTERS..... Lead Smelter Sites

US AIRS..... Aerometric Information Retrieval System Facility Subsystem

US MINES..... Mines Master Index File

ABANDONED MINES..... Abandoned Mines

UXO..... Unexploded Ordnance Sites

DOCKET HWC..... Hazardous Waste Compliance Docket Listing

FUELS PROGRAM..... EPA Fuels Program Registered Listing

PFAS NPL..... Superfund Sites with PFAS Detections Information

PFAS FEDERAL SITES..... Federal Sites PFAS Information

PFAS TSCA..... PFAS Manufacture and Imports Information

PFAS RCRA MANIFEST..... PFAS Transfers Identified In the RCRA Database Listing

PFAS ATSDR..... PFAS Contamination Site Location Listing

PFAS WQP..... Ambient Environmental Sampling for PFAS

PFAS NPDES..... Clean Water Act Discharge Monitoring Information

PFAS ECHO..... Facilities in Industries that May Be Handling PFAS Listing

PFAS ECHO FIRE TRAINING..... Facilities in Industries that May Be Handling PFAS Listing

PFAS PART 139 AIRPORT... All Certified Part 139 Airports PFAS Information Listing

## EXECUTIVE SUMMARY

|                          |   |
|--------------------------|---|
| AQUEOUS FOAM NRC.....    | Aqueous Foam Related Incidents Listing  |
| PFAS.....                | PFAS Site Information Listing           |
| EMI.....                 | Division of Air Quality                 |
| DRYCLEANERS.....         | Registered Drycleaners                  |
| EWA.....                 | Enforceable Written Assurances          |
| Financial Assurance..... | Financial Assurance Information Listing |
| FUDS.....                | Formerly Used Defense Sites             |
| MMRP.....                | Military Munitions Response Program     |
| TIER 2.....              | Tier 2 Facility Listing                 |
| UIC.....                 | UIC Site Location Listing               |
| UOPF.....                | Used Oil Permitted Facilities           |
| PFAS TRIS.....           | List of PFAS Added to the TRI           |
| MINES MRDS.....          | Mineral Resources Data System           |

### EDR HIGH RISK HISTORICAL RECORDS

#### ***EDR Exclusive Records***

|                       |   |
|-----------------------|---|
| EDR MGP.....          | EDR Proprietary Manufactured Gas Plants |
| EDR Hist Auto.....    | EDR Exclusive Historical Auto Stations  |
| EDR Hist Cleaner..... | EDR Exclusive Historical Cleaners       |

### EDR RECOVERED GOVERNMENT ARCHIVES

#### ***Exclusive Recovered Govt. Archives***

|               |   |
|---------------|---|
| RGA LF.....   | Recovered Government Archive Solid Waste Facilities List      |
| RGA LUST..... | Recovered Government Archive Leaking Underground Storage Tank |

### SURROUNDING SITES: SEARCH RESULTS

Surrounding sites were identified in the following databases.

Elevations have been determined from the USGS Digital Elevation Model and should be evaluated on a relative (not an absolute) basis. Relative elevation information between sites of close proximity should be field verified. Sites with an elevation equal to or higher than the target property have been differentiated below from sites with an elevation lower than the target property. Page numbers and map identification numbers refer to the EDR Radius Map report where detailed data on individual sites can be reviewed.

Sites listed in ***bold italics*** are in multiple databases.

Unmappable (orphan) sites are not considered in the foregoing analysis.

### STANDARD ENVIRONMENTAL RECORDS

#### ***Lists of state and tribal landfills and solid waste disposal facilities***

SWF/LF: The Solid Waste Facilities/Landfill Sites records typically contain an inventory of solid waste disposal facilities or landfills in a particular state. The data come from the Department of Environmental Quality's Landfill Inventory/Closed Solid Waste Land Disposal Sites.

A review of the SWF/LF list, as provided by EDR, and dated 01/13/2023 has revealed that there is 1

## EXECUTIVE SUMMARY

SWF/LF site within approximately 0.5 miles of the target property.

| <u>Equal/Higher Elevation</u>                   | <u>Address</u> | <u>Direction / Distance</u> | <u>Map ID</u> | <u>Page</u> |
|---|----------------|-----------------------------|---------------|-------------|
| WASTE MANAGEMENT-SAL<br>Facility Status: Closed |                | SSE 1/4 - 1/2 (0.449 mi.)   | 18            | 35          |

### ***Lists of state and tribal leaking storage tanks***

LUST: The Leaking Underground Storage Tank Incident Reports contain an inventory of reported leaking underground storage tank incidents. The data come from the Department of Environmental Quality's Potential Leaking UST Sites.

A review of the LUST list, as provided by EDR, and dated 01/09/2023 has revealed that there are 12 LUST sites within approximately 0.5 miles of the target property.

| <u>Equal/Higher Elevation</u>   | <u>Address</u>              | <u>Direction / Distance</u>      | <u>Map ID</u> | <u>Page</u> |
|---|-----------------------------|----------------------------------|---------------|-------------|
| <b>AVIS RENT-A-CAR</b><br>Facility ID: 4000046<br>Date Closed: 10/29/1999                                 | <b>3781 TERMINAL DR , S</b> | <b>0 - 1/8 (0.000 mi.)</b>       | <b>4</b>      | <b>10</b>   |
| <b>CONTINENTAL AIRLINES</b><br>Facility ID: 4000267<br>Date Closed: 11/04/1998                            | <b>2445 W JETWAY AVE</b>    | <b>E 1/8 - 1/4 (0.183 mi.)</b>   | <b>10</b>     | <b>20</b>   |
| <b>FORMER PRECISION AIR</b><br>Facility ID: 4002258<br>Date Closed: 04/20/2000<br>Date Closed: 10/26/2000 | <b>20 SOUTH 2400 WEST</b>   | <b>E 1/4 - 1/2 (0.364 mi.)</b>   | <b>11</b>     | <b>21</b>   |
| <b>ALAMO RENT A CAR</b><br>Facility ID: 4000012<br>Date Closed: 09/15/1992<br>Date Closed: 06/08/2009     | <b>37 N 2400 W</b>          | <b>E 1/4 - 1/2 (0.372 mi.)</b>   | <b>12</b>     | <b>23</b>   |
| <b>UDOT AIR HANGAR</b><br>Facility ID: 4002262<br>Date Closed: 03/30/2004<br>Date Closed: 06/06/2002      | <b>105 NORTH 2400 WEST</b>  | <b>E 1/4 - 1/2 (0.386 mi.)</b>   | <b>C13</b>    | <b>24</b>   |
| <b>COMPANY HANGAR AIRCR</b><br>Facility ID: 4001670<br>Date Closed: 04/04/1995                            | <b>171 N 2400 W</b>         | <b>E 1/4 - 1/2 (0.387 mi.)</b>   | <b>C15</b>    | <b>28</b>   |
| <b>ADVANTAGE RENT-A-CAR</b><br>Facility ID: 4000325<br>Date Closed: 04/18/2007                            | <b>2375 W NORTH TEMPLE</b>  | <b>E 1/4 - 1/2 (0.406 mi.)</b>   | <b>16</b>     | <b>30</b>   |
| <b>THRIFTY CAR RENTAL</b><br>Facility ID: 4001812<br>Date Closed: 07/09/2015                              | <b>15 S 2400 W</b>          | <b>E 1/4 - 1/2 (0.424 mi.)</b>   | <b>17</b>     | <b>33</b>   |
| <b>SIGNATURE AVIATION</b><br>Facility ID: 4002057<br>Date Closed: 07/11/1996                              | <b>303 N 2370 W</b>         | <b>ENE 1/4 - 1/2 (0.473 mi.)</b> | <b>20</b>     | <b>38</b>   |
| <u>Lower Elevation</u>  | <u>Address</u>              | <u>Direction / Distance</u>      | <u>Map ID</u> | <u>Page</u> |
| <b>FEDERAL EXPRESS CORP</b>   | <b>220 N 3700 W</b>         | <b>N 0 - 1/8 (0.095 mi.)</b>     | <b>B8</b>     | <b>15</b>   |

## EXECUTIVE SUMMARY

Facility ID: 4001437  
 Date Closed: 06/03/2002  
 Date Closed: 02/10/2010

|   |                             |                                  |           |           |
|---|-----------------------------|----------------------------------|-----------|-----------|
| <b>FAA-SLC GS E/G</b>                           | <b>RUNWAY 34 SALT LAKE</b>  | <b>NNE 1/4 - 1/2 (0.387 mi.)</b> | <b>14</b> | <b>27</b> |
| Facility ID: 4001408<br>Date Closed: 06/17/1999 |                             |                                  |           |           |
| <b>FAA-SALT LAKE CITY L</b>                     | <b>RUNWAY 16 SLC AIRPOR</b> | <b>NE 1/4 - 1/2 (0.460 mi.)</b>  | <b>19</b> | <b>36</b> |
| Facility ID: 4001405<br>Date Closed: 04/10/2000 |                             |                                  |           |           |

### ***Lists of state and tribal registered storage tanks***

UST: The Underground Storage Tank database contains a listing of Facility, Owner, Location & Tanks not Closed or Removed. USTs are regulated under Subtitle I of the Resource Conservation and Recovery Act (RCRA). The data come from the Department of Environmental Quality's Facilities with at Least One Non-exempt Tank.

A review of the UST list, as provided by EDR, and dated 01/09/2023 has revealed that there are 3 UST sites within approximately 0.25 miles of the target property.

| <u>Equal/Higher Elevation</u>                    | <u>Address</u>              | <u>Direction / Distance</u>    | <u>Map ID</u> | <u>Page</u> |
|--|-----------------------------|--------------------------------|---------------|-------------|
| <b>AVIS RENT-A-CAR</b><br>Facility ID: 2921      | <b>3781 TERMINAL DR , S</b> | <b>0 - 1/8 (0.000 mi.)</b>     | <b>4</b>      | <b>10</b>   |
| <b>CONTINENTAL AIRLINES</b><br>Facility ID: 3129 | <b>2445 W JETWAY AVE</b>    | <b>E 1/8 - 1/4 (0.183 mi.)</b> | <b>10</b>     | <b>20</b>   |
| <u>Lower Elevation</u>                           | <u>Address</u>              | <u>Direction / Distance</u>    | <u>Map ID</u> | <u>Page</u> |
| <b>FEDERAL EXPRESS CORP</b><br>Facility ID: 4183 | <b>220 N 3700 W</b>         | <b>N 0 - 1/8 (0.095 mi.)</b>   | <b>B8</b>     | <b>15</b>   |

### **ADDITIONAL ENVIRONMENTAL RECORDS**

#### ***Records of Emergency Release Reports***

SPILLS: Incidents reported to the Division of Environmental Response and Remediation .

A review of the SPILLS list, as provided by EDR, and dated 01/09/2023 has revealed that there is 1 SPILLS site within approximately 0.001 miles of the target property.

| <u>Equal/Higher Elevation</u>                        | <u>Address</u>              | <u>Direction / Distance</u> | <u>Map ID</u> | <u>Page</u> |
|--|-----------------------------|-----------------------------|---------------|-------------|
| <b>AVIS RENT-A-CAR</b><br>New Incident Number: 12358 | <b>3781 TERMINAL DR , S</b> | <b>0 - 1/8 (0.000 mi.)</b>  | <b>4</b>      | <b>10</b>   |

## EXECUTIVE SUMMARY

### Other Ascertainable Records

RCRA NonGen / NLR: RCRAInfo is EPA's comprehensive information system, providing access to data supporting the Resource Conservation and Recovery Act (RCRA) of 1976 and the Hazardous and Solid Waste Amendments (HSWA) of 1984. The database includes selective information on sites which generate, transport, store, treat and/or dispose of hazardous waste as defined by the Resource Conservation and Recovery Act (RCRA). Non-Generators do not presently generate hazardous waste.

A review of the RCRA NonGen / NLR list, as provided by EDR, and dated 03/06/2023 has revealed that there is 1 RCRA NonGen / NLR site within approximately 0.25 miles of the target property.

| <u>Lower Elevation</u>                        | <u>Address</u>      | <u>Direction / Distance</u> | <u>Map ID</u> | <u>Page</u> |
|---|---------------------|-----------------------------|---------------|-------------|
| FEDERAL EXPRESS CORP<br>EPA ID:: UTD988066577 | 220 NORTH 3700 WEST | N 0 - 1/8 (0.095 mi.)       | B9            | 17          |

FUDS: The Listing includes locations of Formerly Used Defense Sites Properties where the US Army Corps Of Engineers is actively working or will take necessary cleanup actions.

A review of the FUDS list, as provided by EDR, and dated 02/01/2023 has revealed that there is 1 FUDS site within approximately 1 mile of the target property.

| <u>Equal/Higher Elevation</u> | <u>Address</u> | <u>Direction / Distance</u> | <u>Map ID</u> | <u>Page</u> |
|-------------------------------|----------------|-----------------------------|---------------|-------------|
| SALT LAKE CITY AIR R          |                | NE 1/2 - 1 (0.725 mi.)      | 21            | 39          |

DOD: Consists of federally owned or administered lands, administered by the Department of Defense, that have any area equal to or greater than 640 acres of the United States, Puerto Rico, and the U.S. Virgin Islands.

A review of the DOD list, as provided by EDR, and dated 06/07/2021 has revealed that there is 1 DOD site within approximately 1 mile of the target property.

| <u>Equal/Higher Elevation</u> | <u>Address</u> | <u>Direction / Distance</u> | <u>Map ID</u> | <u>Page</u> |
|-------------------------------|----------------|-----------------------------|---------------|-------------|
| SALT LAKE CITY IAP            |                | NNE 1/2 - 1 (0.797 mi.)     | 0             | 8           |

FINDS: The Facility Index System contains both facility information and "pointers" to other sources of information that contain more detail. These include: RCRIS; Permit Compliance System (PCS); Aerometric Information Retrieval System (AIRS); FATES (FIFRA [Federal Insecticide Fungicide Rodenticide Act] and TSCA Enforcement System, FTTS [FIFRA/TSCA Tracking System]; CERCLIS; DOCKET (Enforcement Docket used to manage and track information on civil judicial enforcement cases for all environmental statutes); Federal Underground Injection Control (FURS); Federal Reporting Data System (FRDS); Surface Impoundments (SIA); TSCA Chemicals in Commerce Information System (CICS); PADS; RCRA-J (medical waste transporters/disposers); TRIS; and TSCA. The source of this database is the U.S. EPA/NTIS.

A review of the FINDS list, as provided by EDR, and dated 02/02/2023 has revealed that there are 3 FINDS sites within approximately 0.001 miles of the target property.

| <u>Equal/Higher Elevation</u>                     | <u>Address</u>             | <u>Direction / Distance</u> | <u>Map ID</u> | <u>Page</u> |
|---|----------------------------|-----------------------------|---------------|-------------|
| 4000 W LIFT STATION<br>Registry ID:: 110070703776 | 130 N 3700 W               | 0 - 1/8 (0.000 mi.)         | A1            | 8           |
| <b>SLCIA SOUTH LIGHTING</b>                       | <b>3220 WEST 100 NORTH</b> | <b>0 - 1/8 (0.000 mi.)</b>  | <b>5</b>      | <b>13</b>   |



## EXECUTIVE SUMMARY

Registry ID:: 110070826962

| <u>Lower Elevation</u>                        | <u>Address</u>       | <u>Direction / Distance</u> | <u>Map ID</u> | <u>Page</u> |
|---|----------------------|-----------------------------|---------------|-------------|
| AVIS RENT A CAR<br>Registry ID:: 110002162472 | 3781 TERMINAL DR #22 | 0 - 1/8 (0.000 mi.)         | 7             | 15          |

ECHO: ECHO provides integrated compliance and enforcement information for about 800,000 regulated facilities nationwide.

A review of the ECHO list, as provided by EDR, and dated 03/25/2023 has revealed that there are 2 ECHO sites within approximately 0.001 miles of the target property.

| <u>Equal/Higher Elevation</u>                            | <u>Address</u>             | <u>Direction / Distance</u> | <u>Map ID</u> | <u>Page</u> |
|--|----------------------------|-----------------------------|---------------|-------------|
| 4000 W LIFT STATION<br>Registry ID: 110070703776         | 130 N 3700 W               | 0 - 1/8 (0.000 mi.)         | A2            | 8           |
| <b>SLCIA SOUTH LIGHTING</b><br>Registry ID: 110070826962 | <b>3220 WEST 100 NORTH</b> | <b>0 - 1/8 (0.000 mi.)</b>  | <b>5</b>      | <b>13</b>   |

NPDES: A listing of Division of Water Quality permits.

A review of the NPDES list, as provided by EDR, and dated 03/06/2023 has revealed that there are 2 NPDES sites within approximately 0.001 miles of the target property.

| <u>Equal/Higher Elevation</u>             | <u>Address</u>       | <u>Direction / Distance</u> | <u>Map ID</u> | <u>Page</u> |
|---|----------------------|-----------------------------|---------------|-------------|
| 4000 W LIFT STATION<br>Permit: UTRH94113  | 130 N 3700 W         | 0 - 1/8 (0.000 mi.)         | A3            | 9           |
| RELOCATE GATE 10 & 1<br>Permit: UTG071318 | 3700 WEST CROSSBAR R | 0 - 1/8 (0.000 mi.)         | 6             | 14          |

## EXECUTIVE SUMMARY

Due to poor or inadequate address information, the following sites were not mapped. Count: 8 records.

| <u>Site Name</u>                   | <u>Database(s)</u>   |
|------------------------------------|----------------------|
| EIMAC                              | PRP                  |
| INTERNATIONAL ARRIVAL BLDG         | LAST, LUST, RGA LUST |
| FFA-SALT LAKE CITY RTR-A E/G       | LUST, UST            |
| FAA-SALT LAKE CITY ATBM E/G        | LUST, UST, FINDS     |
| FAA-SALT LAKE CITY ALS -34         | LUST                 |
| SALT LAKE CITY INTERNATIONAL AIRPO | LUST, UST            |
| NORTH TEMPLE LANDFILL              | VCP                  |
| POLICE MUTUAL AID ASSOCIATION PMAA | VCP                  |

# OVERVIEW MAP - 7366065.2S

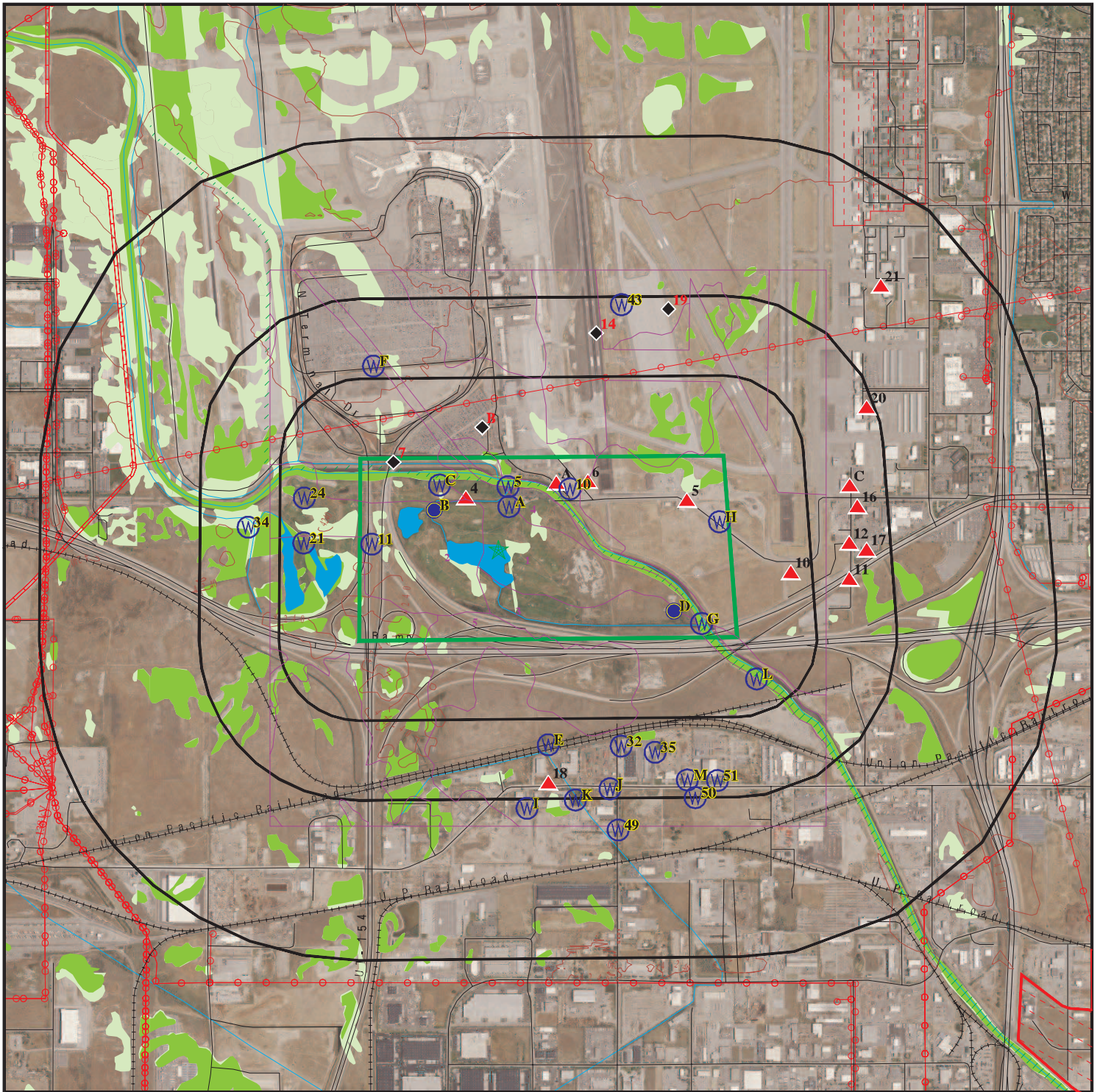

Target Property

Sites at elevations higher than or equal to the target property

Sites at elevations lower than the target property

Manufactured Gas Plants

National Priority List Sites

Dept. Defense Sites

Indian Reservations BIA

Power transmission lines

Pipelines

Special Flood Hazard Area (1%)

0.2% Annual Chance Flood Hazard

National Wetland Inventory

State Wetlands

0 1/4 1/2 1 Miles

This report includes Interactive Map Layers to display and/or hide map information. The legend includes only those icons for the default map view.

SITE NAME: Salt Lake City End-Around Taxiway / Surplus Canal  
ADDRESS: Salt Lake City International Airport  
Salt Lake City UT 84104  
LAT/LONG: 40.769058 / 111.979199

CLIENT: HNTB CORPORATION  
CONTACT: Staci Hill  
INQUIRY #: 7366065.2s  
DATE: June 15, 2023 7:27 pm



# DETAIL MAP - 7366065.2S



 Target Property

 Sites at elevations higher than or equal to the target property

 Sites at elevations lower than the target property

 Manufactured Gas Plants

 Sensitive Receptors

 National Priority List Sites

 Dept. Defense Sites

 Indian Reservations BIA

 Power transmission lines

 Special Flood Hazard Area (1%)

 0.2% Annual Chance Flood Hazard

 National Wetland Inventory

 State Wetlands

This report includes Interactive Map Layers to display and/or hide map information. The legend includes only those icons for the default map view.

SITE NAME: Salt Lake City End-Around Taxiway / Surplus Canal  
ADDRESS: Salt Lake City International Airport  
Salt Lake City UT 84104  
LAT/LONG: 40.769058 / 111.979199

CLIENT: HNTB CORPORATION  
CONTACT: Staci Hill  
INQUIRY #: 7366065.2s  
DATE: June 15, 2023 7:27 pm

## MAP FINDINGS SUMMARY

| Database  | Search Distance (Miles) | Target Property | < 1/8 | 1/8 - 1/4 | 1/4 - 1/2 | 1/2 - 1 | > 1 | Total Plotted |
|---|-------------------------|-----------------|-------|-----------|-----------|---------|-----|---------------|
| <b>STANDARD ENVIRONMENTAL RECORDS</b>   |                         |                 |       |           |           |         |     |               |
| <b><i>Lists of Federal NPL (Superfund) sites</i></b>                                  |                         |                 |       |           |           |         |     |               |
| NPL   | 1.000                   |                 | 0     | 0         | 0         | 0       | NR  | 0             |
| Proposed NPL  | 1.000                   |                 | 0     | 0         | 0         | 0       | NR  | 0             |
| NPL LIENS   | 1.000                   |                 | 0     | 0         | 0         | 0       | NR  | 0             |
| <b><i>Lists of Federal Delisted NPL sites</i></b>                                     |                         |                 |       |           |           |         |     |               |
| Delisted NPL  | 1.000                   |                 | 0     | 0         | 0         | 0       | NR  | 0             |
| <b><i>Lists of Federal sites subject to CERCLA removals and CERCLA orders</i></b>     |                         |                 |       |           |           |         |     |               |
| FEDERAL FACILITY  | 0.500                   |                 | 0     | 0         | 0         | NR      | NR  | 0             |
| SEMS  | 0.500                   |                 | 0     | 0         | 0         | NR      | NR  | 0             |
| <b><i>Lists of Federal CERCLA sites with NFRAP</i></b>                                |                         |                 |       |           |           |         |     |               |
| SEMS-ARCHIVE  | 0.500                   |                 | 0     | 0         | 0         | NR      | NR  | 0             |
| <b><i>Lists of Federal RCRA facilities undergoing Corrective Action</i></b>           |                         |                 |       |           |           |         |     |               |
| CORRACTS  | 1.000                   |                 | 0     | 0         | 0         | 0       | NR  | 0             |
| <b><i>Lists of Federal RCRA TSD facilities</i></b>                                    |                         |                 |       |           |           |         |     |               |
| RCRA-TSDF   | 0.500                   |                 | 0     | 0         | 0         | NR      | NR  | 0             |
| <b><i>Lists of Federal RCRA generators</i></b>  |                         |                 |       |           |           |         |     |               |
| RCRA-LQG  | 0.250                   |                 | 0     | 0         | NR        | NR      | NR  | 0             |
| RCRA-SQG  | 0.250                   |                 | 0     | 0         | NR        | NR      | NR  | 0             |
| RCRA-VSQG   | 0.250                   |                 | 0     | 0         | NR        | NR      | NR  | 0             |
| <b><i>Federal institutional controls / engineering controls registries</i></b>        |                         |                 |       |           |           |         |     |               |
| LUCIS   | 0.500                   |                 | 0     | 0         | 0         | NR      | NR  | 0             |
| US ENG CONTROLS   | 0.500                   |                 | 0     | 0         | 0         | NR      | NR  | 0             |
| US INST CONTROLS  | 0.500                   |                 | 0     | 0         | 0         | NR      | NR  | 0             |
| <b><i>Federal ERNS list</i></b>   |                         |                 |       |           |           |         |     |               |
| ERNS  | 0.001                   |                 | 0     | NR        | NR        | NR      | NR  | 0             |
| <b><i>Lists of state- and tribal hazardous waste facilities</i></b>                   |                         |                 |       |           |           |         |     |               |
| SHWS  | N/A                     |                 | N/A   | N/A       | N/A       | N/A     | N/A | N/A           |
| <b><i>Lists of state and tribal landfills and solid waste disposal facilities</i></b> |                         |                 |       |           |           |         |     |               |
| SWF/LF  | 0.500                   |                 | 0     | 0         | 1         | NR      | NR  | 1             |
| <b><i>Lists of state and tribal leaking storage tanks</i></b>                         |                         |                 |       |           |           |         |     |               |
| LAST  | 0.500                   |                 | 0     | 0         | 0         | NR      | NR  | 0             |

## MAP FINDINGS SUMMARY

| Database  | Search Distance (Miles) | Target Property | < 1/8 | 1/8 - 1/4 | 1/4 - 1/2 | 1/2 - 1 | > 1 | Total Plotted |
|---|-------------------------|-----------------|-------|-----------|-----------|---------|-----|---------------|
| LUST  | 0.500                   |                 | 2     | 1         | 9         | NR      | NR  | 12            |
| INDIAN LUST   | 0.500                   |                 | 0     | 0         | 0         | NR      | NR  | 0             |
| <b><i>Lists of state and tribal registered storage tanks</i></b>                      |                         |                 |       |           |           |         |     |               |
| FEMA UST  | 0.250                   |                 | 0     | 0         | NR        | NR      | NR  | 0             |
| UST   | 0.250                   |                 | 2     | 1         | NR        | NR      | NR  | 3             |
| AST   | 0.250                   |                 | 0     | 0         | NR        | NR      | NR  | 0             |
| INDIAN UST  | 0.250                   |                 | 0     | 0         | NR        | NR      | NR  | 0             |
| <b><i>State and tribal institutional control / engineering control registries</i></b> |                         |                 |       |           |           |         |     |               |
| INST CONTROL  | 0.500                   |                 | 0     | 0         | 0         | NR      | NR  | 0             |
| <b><i>Lists of state and tribal voluntary cleanup sites</i></b>                       |                         |                 |       |           |           |         |     |               |
| VCP   | 0.500                   |                 | 0     | 0         | 0         | NR      | NR  | 0             |
| INDIAN VCP  | 0.500                   |                 | 0     | 0         | 0         | NR      | NR  | 0             |
| <b><i>Lists of state and tribal brownfield sites</i></b>                              |                         |                 |       |           |           |         |     |               |
| BROWNFIELDS   | 0.500                   |                 | 0     | 0         | 0         | NR      | NR  | 0             |
| <b><u>ADDITIONAL ENVIRONMENTAL RECORDS</u></b>  |                         |                 |       |           |           |         |     |               |
| <b><i>Local Brownfield lists</i></b>  |                         |                 |       |           |           |         |     |               |
| US BROWNFIELDS  | 0.500                   |                 | 0     | 0         | 0         | NR      | NR  | 0             |
| <b><i>Local Lists of Landfill / Solid Waste Disposal Sites</i></b>                    |                         |                 |       |           |           |         |     |               |
| INDIAN ODI  | 0.500                   |                 | 0     | 0         | 0         | NR      | NR  | 0             |
| ODI   | 0.500                   |                 | 0     | 0         | 0         | NR      | NR  | 0             |
| DEBRIS REGION 9   | 0.500                   |                 | 0     | 0         | 0         | NR      | NR  | 0             |
| IHS OPEN DUMPS  | 0.500                   |                 | 0     | 0         | 0         | NR      | NR  | 0             |
| <b><i>Local Lists of Hazardous waste / Contaminated Sites</i></b>                     |                         |                 |       |           |           |         |     |               |
| US HIST CDL   | 0.001                   |                 | 0     | NR        | NR        | NR      | NR  | 0             |
| CDL   | 0.001                   |                 | 0     | NR        | NR        | NR      | NR  | 0             |
| US CDL  | 0.001                   |                 | 0     | NR        | NR        | NR      | NR  | 0             |
| <b><i>Local Land Records</i></b>  |                         |                 |       |           |           |         |     |               |
| LIENS 2   | 0.001                   |                 | 0     | NR        | NR        | NR      | NR  | 0             |
| <b><i>Records of Emergency Release Reports</i></b>                                    |                         |                 |       |           |           |         |     |               |
| HMIRS   | 0.001                   |                 | 0     | NR        | NR        | NR      | NR  | 0             |
| SPILLS  | 0.001                   |                 | 1     | NR        | NR        | NR      | NR  | 1             |
| SPILLS 90   | 0.001                   |                 | 0     | NR        | NR        | NR      | NR  | 0             |
| <b><i>Other Ascertainable Records</i></b>   |                         |                 |       |           |           |         |     |               |
| RCRA NonGen / NLR   | 0.250                   |                 | 1     | 0         | NR        | NR      | NR  | 1             |
| FUDS  | 1.000                   |                 | 0     | 0         | 0         | 1       | NR  | 1             |
| DOD   | 1.000                   |                 | 0     | 0         | 0         | 1       | NR  | 1             |

## MAP FINDINGS SUMMARY

| Database                | Search<br>Distance<br>(Miles) | Target<br>Property | < 1/8 | 1/8 - 1/4 | 1/4 - 1/2 | 1/2 - 1 | > 1 | Total<br>Plotted |
|-------------------------|-------------------------------|--------------------|-------|-----------|-----------|---------|-----|------------------|
| SCRD DRYCLEANERS        | 0.500                         |                    | 0     | 0         | 0         | NR      | NR  | 0                |
| US FIN ASSUR            | 0.001                         |                    | 0     | NR        | NR        | NR      | NR  | 0                |
| EPA WATCH LIST          | 0.001                         |                    | 0     | NR        | NR        | NR      | NR  | 0                |
| 2020 COR ACTION         | 0.250                         |                    | 0     | 0         | NR        | NR      | NR  | 0                |
| TSCA                    | 0.001                         |                    | 0     | NR        | NR        | NR      | NR  | 0                |
| TRIS                    | 0.001                         |                    | 0     | NR        | NR        | NR      | NR  | 0                |
| SSTS                    | 0.001                         |                    | 0     | NR        | NR        | NR      | NR  | 0                |
| ROD                     | 1.000                         |                    | 0     | 0         | 0         | 0       | NR  | 0                |
| RMP                     | 0.001                         |                    | 0     | NR        | NR        | NR      | NR  | 0                |
| RAATS                   | 0.001                         |                    | 0     | NR        | NR        | NR      | NR  | 0                |
| PRP                     | 0.001                         |                    | 0     | NR        | NR        | NR      | NR  | 0                |
| PADS                    | 0.001                         |                    | 0     | NR        | NR        | NR      | NR  | 0                |
| ICIS                    | 0.001                         |                    | 0     | NR        | NR        | NR      | NR  | 0                |
| FTTS                    | 0.001                         |                    | 0     | NR        | NR        | NR      | NR  | 0                |
| MLTS                    | 0.001                         |                    | 0     | NR        | NR        | NR      | NR  | 0                |
| COAL ASH DOE            | 0.001                         |                    | 0     | NR        | NR        | NR      | NR  | 0                |
| COAL ASH EPA            | 0.500                         |                    | 0     | 0         | 0         | NR      | NR  | 0                |
| PCB TRANSFORMER         | 0.001                         |                    | 0     | NR        | NR        | NR      | NR  | 0                |
| RADINFO                 | 0.001                         |                    | 0     | NR        | NR        | NR      | NR  | 0                |
| HIST FTTS               | 0.001                         |                    | 0     | NR        | NR        | NR      | NR  | 0                |
| DOT OPS                 | 0.001                         |                    | 0     | NR        | NR        | NR      | NR  | 0                |
| CONSENT                 | 1.000                         |                    | 0     | 0         | 0         | 0       | NR  | 0                |
| INDIAN RESERV           | 1.000                         |                    | 0     | 0         | 0         | 0       | NR  | 0                |
| FUSRAP                  | 1.000                         |                    | 0     | 0         | 0         | 0       | NR  | 0                |
| UMTRA                   | 0.500                         |                    | 0     | 0         | 0         | NR      | NR  | 0                |
| LEAD SMELTERS           | 0.001                         |                    | 0     | NR        | NR        | NR      | NR  | 0                |
| US AIRS                 | 0.001                         |                    | 0     | NR        | NR        | NR      | NR  | 0                |
| US MINES                | 0.250                         |                    | 0     | 0         | NR        | NR      | NR  | 0                |
| ABANDONED MINES         | 0.250                         |                    | 0     | 0         | NR        | NR      | NR  | 0                |
| FINDS                   | 0.001                         |                    | 3     | NR        | NR        | NR      | NR  | 3                |
| ECHO                    | 0.001                         |                    | 2     | NR        | NR        | NR      | NR  | 2                |
| UXO                     | 1.000                         |                    | 0     | 0         | 0         | 0       | NR  | 0                |
| DOCKET HWC              | 0.001                         |                    | 0     | NR        | NR        | NR      | NR  | 0                |
| FUELS PROGRAM           | 0.250                         |                    | 0     | 0         | NR        | NR      | NR  | 0                |
| PFAS NPL                | 0.250                         |                    | 0     | 0         | NR        | NR      | NR  | 0                |
| PFAS FEDERAL SITES      | 0.250                         |                    | 0     | 0         | NR        | NR      | NR  | 0                |
| PFAS TSCA               | 0.250                         |                    | 0     | 0         | NR        | NR      | NR  | 0                |
| PFAS RCRA MANIFEST      | 0.250                         |                    | 0     | 0         | NR        | NR      | NR  | 0                |
| PFAS ATSDR              | 0.250                         |                    | 0     | 0         | NR        | NR      | NR  | 0                |
| PFAS WQP                | 0.250                         |                    | 0     | 0         | NR        | NR      | NR  | 0                |
| PFAS NPDES              | 0.250                         |                    | 0     | 0         | NR        | NR      | NR  | 0                |
| PFAS ECHO               | 0.250                         |                    | 0     | 0         | NR        | NR      | NR  | 0                |
| PFAS ECHO FIRE TRAINING | 0.250                         |                    | 0     | 0         | NR        | NR      | NR  | 0                |
| PFAS PART 139 AIRPORT   | 0.250                         |                    | 0     | 0         | NR        | NR      | NR  | 0                |
| AQUEOUS FOAM NRC        | 0.250                         |                    | 0     | 0         | NR        | NR      | NR  | 0                |
| PFAS                    | 0.250                         |                    | 0     | 0         | NR        | NR      | NR  | 0                |
| EMI                     | 0.001                         |                    | 0     | NR        | NR        | NR      | NR  | 0                |
| DRYCLEANERS             | 0.250                         |                    | 0     | 0         | NR        | NR      | NR  | 0                |
| EWA                     | 0.001                         |                    | 0     | NR        | NR        | NR      | NR  | 0                |
| Financial Assurance     | 0.001                         |                    | 0     | NR        | NR        | NR      | NR  | 0                |
| FUDS                    | 0.001                         |                    | 0     | NR        | NR        | NR      | NR  | 0                |



## MAP FINDINGS SUMMARY

| Database   | Search Distance (Miles) | Target Property | < 1/8 | 1/8 - 1/4 | 1/4 - 1/2 | 1/2 - 1 | > 1 | Total Plotted |
|------------|-------------------------|-----------------|-------|-----------|-----------|---------|-----|---------------|
| MMRP       | 0.001                   |                 | 0     | NR        | NR        | NR      | NR  | 0             |
| NPDES      | 0.001                   |                 | 2     | NR        | NR        | NR      | NR  | 2             |
| TIER 2     | 0.001                   |                 | 0     | NR        | NR        | NR      | NR  | 0             |
| UIC        | 0.001                   |                 | 0     | NR        | NR        | NR      | NR  | 0             |
| UOPF       | 0.001                   |                 | 0     | NR        | NR        | NR      | NR  | 0             |
| PFAS TRIS  | 0.250                   |                 | 0     | 0         | NR        | NR      | NR  | 0             |
| MINES MRDS | 0.001                   |                 | 0     | NR        | NR        | NR      | NR  | 0             |

### EDR HIGH RISK HISTORICAL RECORDS

#### ***EDR Exclusive Records***

|                  |       |  |   |    |    |    |    |   |
|------------------|-------|--|---|----|----|----|----|---|
| EDR MGP          | 1.000 |  | 0 | 0  | 0  | 0  | NR | 0 |
| EDR Hist Auto    | 0.125 |  | 0 | NR | NR | NR | NR | 0 |
| EDR Hist Cleaner | 0.125 |  | 0 | NR | NR | NR | NR | 0 |

### EDR RECOVERED GOVERNMENT ARCHIVES

#### ***Exclusive Recovered Govt. Archives***

|          |       |  |   |    |    |    |    |   |
|----------|-------|--|---|----|----|----|----|---|
| RGA LF   | 0.001 |  | 0 | NR | NR | NR | NR | 0 |
| RGA LUST | 0.001 |  | 0 | NR | NR | NR | NR | 0 |

|             |  |   |    |   |    |   |   |    |
|-------------|--|---|----|---|----|---|---|----|
| - Totals -- |  | 0 | 13 | 2 | 10 | 2 | 0 | 27 |
|-------------|--|---|----|---|----|---|---|----|

#### NOTES:

TP = Target Property

NR = Not Requested at this Search Distance

Sites may be listed in more than one database

N/A = This State does not maintain a SHWS list. See the Federal CERCLIS list.

Map ID  
Direction  
Distance  
Elevation

MAP FINDINGS

EDR ID Number  
EPA ID Number

DOD  
Region  
NNE  
1/2-1  
4208 ft.

SALT LAKE CITY IAP  
, UT

DOD CUSA400448  
N/A

DOD:

Site Name: SALT LAKE CITY IAP  
DOD Component: AF Guard  
Joint Base: N/A  
Operating Status: ACT (Active): Site has an on-going operational/support mission (s).

A1

4000 W LIFT STATION UPGRADE  
130 N 3700 W  
SALT LAKE CITY, UT 84116

FINDS 1026397501  
N/A

< 1/8  
1 ft.

Site 1 of 3 in cluster A

Relative:  
Higher

FINDS:  
Registry ID: 110070703776

Actual:  
4223 ft.

[Click Here for FRS Facility Detail Report:](#)

Environmental Interest/Information System:

US National Pollutant Discharge Elimination System (NPDES) module of the Compliance Information System (ICIS) tracks surface water permits issued under the Clean Water Act. Under NPDES, all facilities that discharge pollutants from any point source into waters of the United States are required to obtain a permit. The permit will likely contain limits on what can be discharged, impose monitoring and reporting requirements, and include other provisions to ensure that the discharge does not adversely affect water quality.

[Click this hyperlink](#) while viewing on your computer to access additional FINDS: detail in the EDR Site Report.

A2

4000 W LIFT STATION UPGRADE  
130 N 3700 W  
SALT LAKE CITY, UT 84116

ECHO 1026124282  
N/A

< 1/8  
1 ft.

Site 2 of 3 in cluster A

Relative:  
Higher

ECHO:  
Envid: 1026124282  
Registry ID: 110070703776  
DFR URL: <http://echo.epa.gov/detailed-facility-report?fid=110070703776>  
Name: 4000 W LIFT STATION UPGRADE  
Address: 130 N 3700 W  
City,State,Zip: SALT LAKE CITY, UT 84116

Actual:  
4223 ft.

Map ID  
Direction  
Distance  
Elevation

MAP FINDINGS

Site

Database(s)

EDR ID Number  
EPA ID Number

**A3**      **4000 W LIFT STATION UPGRADE**  
            **130 N 3700 W**  
**< 1/8**      **SALT LAKE (County), UT 84116**  
**1 ft.**

**NPDES**      **S125551184**  
                    **N/A**

**Site 3 of 3 in cluster A**

**Relative:**  
**Higher**

**Actual:**  
**4223 ft.**

NPDES:  
Name: 4000 W LIFT STATION UPGRADE  
Address: 130 N 3700 W  
City,State,Zip: UT 84116  
Permit: UTRH94113  
Permit Status Desc: ACTIVE  
NonConstruction Storm Water: STORMWATER  
Facility Oper Name: Corrio Construction, Inc  
Facility Oper Address: PO Box 712319  
Facility Oper City: SALT LAKE CITY  
Facility Oper State: UT  
Facility Oper Zip: 84171  
Facility Oper Phone #: 801-864-4908  
Status Of Owner/Oper: PUBLIC  
Facility Oper Contact Person: Brian White  
Facility Oper Contact Title: Not reported  
Facility Oper Contact Phone: 801-864-4908  
Facility Site Contact Person: Not reported  
Facility Site Contact Title: Not reported  
Facility Site Contact Phone: Not reported  
Muni Operating Storm Sewer System: Salt Lake City  
Receiving Water Body: Great Salt Lake  
Primary SIC Code: Not reported  
Group 1: Not reported  
Group 2: Not reported  
Group 3: Not reported  
Group 4: Not reported  
Group 5: Not reported  
Primary Sector: Not reported  
Secondary Sector: Not reported  
Third Sector: Not reported  
Fourth Sector: Not reported  
Certification Name: Brian White  
Date Signed: 06/14/2019  
Date Noi Received: 06/14/2019  
Date Noi Complete: Not reported  
Date Coverage Issued/Renewed: Not reported  
Date Coverage Effective: 06/14/2019  
Date Coverage Expires: 06/14/2020  
Not Received: Not reported  
Permit Type: COMMON\_PLAN  
Permit Name: Not reported  
DMR Cognizant Official: Not reported  
DMR Cognizant Official Tele: Not reported  
Facility Site Lat: 40.77234  
Facility Site Long: -111.9756  
Certification Email: brian@corrioconstruction.com  
Certification Position: Vice President  
Permittee: Not reported  
Object ID: Not reported  
Shape: Not reported  
Rec: Not reported  
Description: Not reported

Map ID  
Direction  
Distance  
Elevation

MAP FINDINGS

Site

Database(s)

EDR ID Number  
EPA ID Number

**4000 W LIFT STATION UPGRADE (Continued)**

**S125551184**

Permit Grp: Not reported  
NAD83 UTM Y: Not reported  
NAD83 UTM X: Not reported  
Map Label: Not reported  
Type: Not reported  
Enviro App Label: Not reported  
Enviro App Symbol: Not reported

**4**  
**< 1/8**  
**1 ft.**

**AVIS RENT-A-CAR**  
**3781 TERMINAL DR , SLC AIRPORT**  
**SALT LAKE CITY, UT 84122**

**LUST** **U003229688**  
**UST** **N/A**  
**SPILLS**

**Relative:**  
**Higher**  
**Actual:**  
**4223 ft.**

**LUST:**

Name: AVIS RENT-A-CAR  
Address: 3781 TERMINAL DR , SLC AIRPORT  
City,State,Zip: SALT LAKE CITY, UT 84122  
Facility ID: 4000046  
Release Id: IIL  
**Closed Date: 10/29/1999**  
Notification Date: 11/01/1993  
Owner Name: AVIS RENT A CAR  
Owner Address: 900 OLD COUNTRY RD DEPT 93-IT  
Owner City: GARDEN CITY  
Owner State: NY  
Owner Zip: 11530  
Owner City,St,Zip: GARDEN CITY, NY 11530  
Project Manager: Michael Pecorelli

**UST:**

Facility ID: 2921  
Tank ID: 1  
Above Tank: No  
Alternate Tank ID: 1  
Federal Regulated: Yes  
Owner Name: AVIS RENT A CAR  
Owner Address: 900 OLD COUNTRY RD DEPT 93-IT  
Owner City,State,Zip: GARDEN CITY, NY 11530  
REG AST: No  
Tank Emergency: No  
Tank Status: Permanently Out of Use  
Tank Capacity: 12000  
Substance Detected: Gasoline  
Substance Tested: Not reported  
Tank Material: Fiberglass Reinforced Plastic  
Tank Mod: Double-Walled  
Pipe Material: Fiberglass Reinforced Plastic  
Pipe Mod: Double-Walled  
Install Date: 1986-02-01 00:00:00  
Closed Date: 1993-10-20 00:00:00  
Closure Status: Tank Removed from Ground  
Complaint: Yes  
PST Fund: No  
Other Type: Not reported

**Facility:**

Name: AVIS RENT-A-CAR  
Address: 3781 TERMINAL DR , SLC AIRPORT

Map ID  
Direction  
Distance  
Elevation

MAP FINDINGS

Site

Database(s)

EDR ID Number  
EPA ID Number

**AVIS RENT-A-CAR (Continued)**

**U003229688**

City,State,Zip: SALT LAKE CITY, UT 84122  
Facility ID: 2921  
Northing: 4515123.6867  
Easting: 417141.32053

Facility ID: 2921  
Tank ID: 2  
Above Tank: No  
Alternate Tank ID: 2  
Federal Regulated: Yes  
Owner Name: AVIS RENT A CAR  
Owner Address: 900 OLD COUNTRY RD DEPT 93-IT  
Owner City,State,Zip: GARDEN CITY, NY 11530  
REG AST: No  
Tank Emergency: No  
Tank Status: Permanently Out of Use  
Tank Capacity: 500  
Substance Detected: Used Oil  
Substance Tested: Not reported  
Tank Material: Unknown  
Tank Mod: None  
Pipe Material: Unknown  
Pipe Mod: None  
Install Date: 1910-01-01 00:00:00  
Closed Date: 1987-06-01 00:00:00  
Closure Status: Tank Removed from Ground  
Complaint: No  
PST Fund: No  
Other Type: Not reported

Facility:  
Name: AVIS RENT-A-CAR  
Address: 3781 TERMINAL DR , SLC AIRPORT  
City,State,Zip: SALT LAKE CITY, UT 84122  
Facility ID: 2921  
Northing: 4515123.6867  
Easting: 417141.32053

Facility ID: 2921  
Tank ID: 3  
Above Tank: No  
Alternate Tank ID: 3  
Federal Regulated: Yes  
Owner Name: AVIS RENT A CAR  
Owner Address: 900 OLD COUNTRY RD DEPT 93-IT  
Owner City,State,Zip: GARDEN CITY, NY 11530  
REG AST: No  
Tank Emergency: No  
Tank Status: Permanently Out of Use  
Tank Capacity: 550  
Substance Detected: Used Oil  
Substance Tested: Not reported  
Tank Material: Fiberglass Reinforced Plastic  
Tank Mod: Double-Walled  
Pipe Material: Fiberglass Reinforced Plastic  
Pipe Mod: Double-Walled

Map ID  
Direction  
Distance  
Elevation

MAP FINDINGS

Site

Database(s)

EDR ID Number  
EPA ID Number

**AVIS RENT-A-CAR (Continued)**

**U003229688**

Install Date: 1987-07-16 00:00:00  
Closed Date: 1993-10-20 00:00:00  
Closure Status: Tank Removed from Ground  
Complaint: Yes  
PST Fund: No  
Other Type: Not reported

Facility:

Name: AVIS RENT-A-CAR  
Address: 3781 TERMINAL DR , SLC AIRPORT  
City,State,Zip: SALT LAKE CITY, UT 84122  
Facility ID: 2921  
Northing: 4515123.6867  
Easting: 417141.32053

Facility ID: 2921  
Tank ID: 4  
Above Tank: No  
Alternate Tank ID: 4  
Federal Regulated: Yes  
Owner Name: AVIS RENT A CAR  
Owner Address: 900 OLD COUNTRY RD DEPT 93-IT  
Owner City,State,Zip: GARDEN CITY, NY 11530  
REG AST: No  
Tank Emergency: No  
Tank Status: Permanently Out of Use  
Tank Capacity: 550  
Substance Detected: New Oil  
Substance Tested: Not reported  
Tank Material: Fiberglass Reinforced Plastic  
Tank Mod: Double-Walled  
Pipe Material: Fiberglass Reinforced Plastic  
Pipe Mod: Double-Walled  
Install Date: 1987-07-16 00:00:00  
Closed Date: 1993-10-20 00:00:00  
Closure Status: Tank Removed from Ground  
Complaint: Yes  
PST Fund: No  
Other Type: Not reported

Facility:

Name: AVIS RENT-A-CAR  
Address: 3781 TERMINAL DR , SLC AIRPORT  
City,State,Zip: SALT LAKE CITY, UT 84122  
Facility ID: 2921  
Northing: 4515123.6867  
Easting: 417141.32053

**SPILLS:**

Name: SLC - AVIS RENTAL UST RELEASE  
Address: 3781 TERMINAL DRIVE  
City: SALT LAKE CITY  
New Incident Number: 12358  
Old incident number: Not reported  
Date Reported: 09/01/2015  
Incident Start Date: Not reported

Map ID  
Direction  
Distance  
Elevation

MAP FINDINGS

Site

Database(s)

EDR ID Number  
EPA ID Number

**AVIS RENT-A-CAR (Continued)**

**U003229688**

Responsible Party Name: Avis Car Rental  
RP Address: Not reported  
RP Phone: Not reported  
Highway: Not reported  
Mile Marker: Not reported  
Material: Gasoline  
Media Impacted: Groundwater  
Type: Environmental Incidents - 12358  
Nearest City: SALT LAKE CITY  
Northing: 4514825  
Easting: 416578  
Amount: Not reported  
Amount Type: N/A - Unknown  
Incident Summary: Caller reported that subsurface sampling detected concentrations for gasoline range organics (GRO) were above Initial Screening Levels for groundwater. The detected concentrations were below Tier I levels. Sampling was conducted on 7/8/2015 by Salt Lake City Airport in preparation for a March 2016 tank removal. Facility ID 4000046.

**5** **SLCIA SOUTH LIGHTING VAULT EQUIPMENT SHELTER**  
**3220 WEST 100 NORTH**  
**< 1/8** **SALT LAKE CITY, UT 84122**  
**1 ft.**

**FINDS** **1026462508**  
**ECHO** **N/A**

**Relative:**  
**Higher**

**Actual:**  
**4223 ft.**

**FINDS:**

Registry ID: 110070826962

[Click Here for FRS Facility Detail Report:](#)

**Environmental Interest/Information System:**

US National Pollutant Discharge Elimination System (NPDES) module of the Compliance Information System (ICIS) tracks surface water permits issued under the Clean Water Act. Under NPDES, all facilities that discharge pollutants from any point source into waters of the United States are required to obtain a permit. The permit will likely contain limits on what can be discharged, impose monitoring and reporting requirements, and include other provisions to ensure that the discharge does not adversely affect water quality.

[Click this hyperlink](#) while viewing on your computer to access additional FINDS: detail in the EDR Site Report.

**ECHO:**

Envid: 1026462508  
Registry ID: 110070826962  
DFR URL: <http://echo.epa.gov/detailed-facility-report?fid=110070826962>  
Name: SLCIA SOUTH LIGHTING VAULT EQUIPMENT SHELTER  
Address: 3220 WEST 100 NORTH  
City,State,Zip: SALT LAKE CITY, UT 84122



Map ID  
Direction  
Distance  
Elevation

MAP FINDINGS

Site

Database(s)

EDR ID Number  
EPA ID Number

**6**  
**< 1/8**  
**1 ft.**

**RELOCATE GATE 10 & 11**  
**3700 WEST CROSSBAR ROAD**  
**SALT LAKE CITY, UT 84114**

**NPDES** **S127090382**  
**N/A**

**Relative:**  
**Higher**  
**Actual:**  
**4223 ft.**

NPDES:

Name: RELOCATE GATE 10 & 11  
Address: 3700 WEST CROSSBAR ROAD  
City,State,Zip: SALT LAKE CITY, UT 84114  
Permit: UTG071318  
Permit Status Desc: Not reported  
NonConstruction Storm Water: NPDES  
Facility Oper Name: Not reported  
Facility Oper Address: Not reported  
Facility Oper City: Not reported  
Facility Oper State: Not reported  
Facility Oper Zip: Not reported  
Facility Oper Phone #: Not reported  
Status Of Owner/Oper: Not reported  
Facility Oper Contact Person: Not reported  
Facility Oper Contact Title: Not reported  
Facility Oper Contact Phone: Not reported  
Facility Site Contact Person: Not reported  
Facility Site Contact Title: Not reported  
Facility Site Contact Phone: Not reported  
Muni Operating Storm Sewer System: Not reported  
Receiving Water Body: Not reported  
Primary SIC Code: Not reported  
Group 1: Not reported  
Group 2: Not reported  
Group 3: Not reported  
Group 4: Not reported  
Group 5: Not reported  
Primary Sector: Not reported  
Secondary Sector: Not reported  
Third Sector: Not reported  
Fourth Sector: Not reported  
Certification Name: Not reported  
Date Signed: Not reported  
Date Noi Received: Not reported  
Date Noi Complete: Not reported  
Date Coverage Issued/Renewed: 08/28/2020  
Date Coverage Effective: 08/28/2020  
Date Coverage Expires: 08/28/2021  
Not Received: Not reported  
Permit Type: Construction De-watering  
Permit Name: Staker Parson Companies  
DMR Cognizant Official: Not reported  
DMR Cognizant Official Tele: Not reported  
Facility Site Lat: 40.7722492  
Facility Site Long: -111.973872  
Certification Email: Not reported  
Certification Position: Not reported  
Permittee: RELOCATE GATE 10 & 11  
Object ID: Not reported  
Shape: Not reported  
Rec: 502  
Description: Not reported  
Permit Grp: Not reported

Map ID  
Direction  
Distance  
Elevation

MAP FINDINGS

Site

Database(s)

EDR ID Number  
EPA ID Number

**RELOCATE GATE 10 & 11 (Continued)**

**S127090382**

NAD83 UTM Y: Not reported  
NAD83 UTM X: Not reported  
Map Label: UTG071318-Staker Parson Companies  
Type: Construction De-watering  
Enviro App Label: UTG071318-Staker Parson Companies  
Enviro App Symbol: Construction De-watering

**7**

**AVIS RENT A CAR**  
**3781 TERMINAL DR #22186**  
**SALT LAKE CITY, UT 84101**

**FINDS 1005797035**  
**N/A**

**< 1/8**  
**1 ft.**

**Relative:**  
**Lower**

**Actual:**  
**4222 ft.**

**FINDS:**

Registry ID: 110002162472

[Click Here for FRS Facility Detail Report:](#)

**Environmental Interest/Information System:**

The CIM (Utah - Common Identifier Mechanism) is Utah's Department of Environmental Quality (UDEQ) mechanism for compliance and permitting operations.

[Click this hyperlink](#) while viewing on your computer to access additional FINDS: detail in the EDR Site Report.

**B8**

**North**  
**< 1/8**  
**0.095 mi.**  
**499 ft.**

**FEDERAL EXPRESS CORPORATION**  
**220 N 3700 W**  
**SALT LAKE CITY, UT 84122**

**LUST 1000455203**  
**UST N/A**

**Site 1 of 2 in cluster B**

**Relative:**  
**Lower**

**Actual:**  
**4222 ft.**

**LUST:**

Name: FEDERAL EXPRESS CORPORATION  
Address: 220 N 3700 W  
City,State,Zip: SALT LAKE CITY, UT 84122  
Facility ID: 4001437  
Release Id: KVN  
**Closed Date: 06/03/2002**  
Notification Date: 01/20/1999  
Owner Name: FEDEX ENVIRONMENTAL MANAGEMENT DEPT  
Owner Address: 3620 HACKS CROSS RD BLDG B 2ND FLOOR  
Owner City: MEMPHIS  
Owner State: TN  
Owner Zip: 38125  
Owner City,St,Zip: MEMPHIS, TN 38125  
Project Manager: Michael Pecorelli

Name: FEDERAL EXPRESS CORPORATION  
Address: 220 N 3700 W  
City,State,Zip: SALT LAKE CITY, UT 84122  
Facility ID: 4001437  
Release Id: LVZ  
**Closed Date: 02/10/2010**  
Notification Date: 05/07/2004  
Owner Name: FEDEX ENVIRONMENTAL MANAGEMENT DEPT  
Owner Address: 3620 HACKS CROSS RD BLDG B 2ND FLOOR  
Owner City: MEMPHIS  
Owner State: TN

Map ID  
Direction  
Distance  
Elevation

MAP FINDINGS

Site

Database(s)

EDR ID Number  
EPA ID Number

**FEDERAL EXPRESS CORPORATION (Continued)**

**1000455203**

Owner Zip: 38125  
Owner City,St,Zip: MEMPHIS, TN 38125  
Project Manager: Michael Pecorelli

**UST:**

Facility ID: 4183  
Tank ID: 1  
Above Tank: No  
Alternate Tank ID: 1  
Federal Regulated: Yes  
Owner Name: FEDEX ENVIRONMENTAL MANAGEMENT DEPT  
Owner Address: 3620 HACKS CROSS RD BLDG B 2ND FLOOR  
Owner City,State,Zip: MEMPHIS, TN 38125  
REG AST: No  
Tank Emergency: No  
Tank Status: Permanently Out of Use  
Tank Capacity: 4000  
Substance Detected: Gasoline  
Substance Tested: Regular  
Tank Material: Fiberglass Reinforced Plastic  
Tank Mod: Double-Walled  
Pipe Material: Flexible Plastic  
Pipe Mod: Double-Walled  
Install Date: 1986-12-18 00:00:00  
Closed Date: 2004-11-12 00:00:00  
Closure Status: Tank removed from ground  
Complaint: Yes  
PST Fund: Yes  
Other Type: Not reported

**Facility:**

Name: FEDERAL EXPRESS CORPORATION  
Address: 220 N 3700 W  
City,State,Zip: SALT LAKE CITY, UT 84122  
Facility ID: 4183  
Northing: 4514117.9288  
Easting: 417397.64317

Facility ID: 4183  
Tank ID: 2  
Above Tank: No  
Alternate Tank ID: 2  
Federal Regulated: Yes  
Owner Name: FEDEX ENVIRONMENTAL MANAGEMENT DEPT  
Owner Address: 3620 HACKS CROSS RD BLDG B 2ND FLOOR  
Owner City,State,Zip: MEMPHIS, TN 38125  
REG AST: No  
Tank Emergency: No  
Tank Status: Permanently Out of Use  
Tank Capacity: 10000  
Substance Detected: Diesel  
Substance Tested: Not reported  
Tank Material: Fiberglass Reinforced Plastic  
Tank Mod: Double-Walled  
Pipe Material: Flexible Plastic  
Pipe Mod: Double-Walled

Map ID  
Direction  
Distance  
Elevation

MAP FINDINGS

Site

Database(s)

EDR ID Number  
EPA ID Number

**FEDERAL EXPRESS CORPORATION (Continued)**

**1000455203**

Install Date: 1986-12-18 00:00:00  
Closed Date: 2004-11-12 00:00:00  
Closure Status: Tank removed from ground  
Complaint: Yes  
PST Fund: Yes  
Other Type: Not reported

Facility:

Name: FEDERAL EXPRESS CORPORATION  
Address: 220 N 3700 W  
City,State,Zip: SALT LAKE CITY, UT 84122  
Facility ID: 4183  
Northing: 4514117.9288  
Easting: 417397.64317

**B9**  
**North**  
**< 1/8**  
**0.095 mi.**  
**499 ft.**

**FEDERAL EXPRESS CORPORATION**  
**220 NORTH 3700 WEST**  
**SALT LAKE CITY, UT 84122**

**RCRA NonGen / NLR**

**1004788662**  
**UTD988066577**

**Site 2 of 2 in cluster B**

**Relative:**  
**Lower**

RCRA Listings:

**Actual:**  
**4222 ft.**

Date Form Received by Agency: 20210817  
Handler Name: Federal Express Corporation  
Handler Address: 220 NORTH 3700 WEST  
Handler City,State,Zip: SALT LAKE CITY, UT 84122  
EPA ID: UTD988066577  
Contact Name: DON P RAUTINE  
Contact Address: HACKS CROSS ROAD, BUILDING B 3RD FLOOR  
Contact City,State,Zip: MEMPHIS, TN 38125  
Contact Telephone: 901-434-3741  
Contact Fax: Not reported  
Contact Email: DON.RAUTINE@FEDEX.COM  
Contact Title: ENV SPECIALIST  
EPA Region: 08  
Land Type: Private  
Federal Waste Generator Description: Not a generator, verified  
Non-Notifier: Not reported  
Biennial Report Cycle: Not reported  
Accessibility: Not reported  
Active Site Indicator: Not reported  
State District Owner: Not reported  
State District: Not reported  
Mailing Address: 3700 WEST  
Mailing City,State,Zip: SALT LAKE CITY, UT 84122  
Owner Name: Fedex Express  
Owner Type: Private  
Operator Name: Not reported  
Operator Type: Not reported  
Short-Term Generator Activity: No  
Importer Activity: No  
Mixed Waste Generator: No  
Transporter Activity: No  
Transfer Facility Activity: No  
Recycler Activity with Storage: No  
Small Quantity On-Site Burner Exemption: No  
Smelting Melting and Refining Furnace Exemption: No

Map ID  
Direction  
Distance  
Elevation

MAP FINDINGS

Site

Database(s)

EDR ID Number  
EPA ID Number

**FEDERAL EXPRESS CORPORATION (Continued)**

**1004788662**

|   |                     |
|---|---------------------|
| Underground Injection Control:                                | No                  |
| Off-Site Waste Receipt:                                       | No                  |
| Universal Waste Indicator:                                    | No                  |
| Universal Waste Destination Facility:                         | No                  |
| Federal Universal Waste:                                      | No                  |
| Active Site State-Reg Handler:                                | ---                 |
| Federal Facility Indicator:                                   | Not reported        |
| Hazardous Secondary Material Indicator:                       | N                   |
| Sub-Part K Indicator:   | Not reported        |
| 2018 GPRA Permit Baseline:                                    | Not on the Baseline |
| 2018 GPRA Renewals Baseline:                                  | Not on the Baseline |
| 202 GPRA Corrective Action Baseline:                          | No                  |
| Subject to Corrective Action Universe:                        | No                  |
| Non-TSDFs Where RCRA CA has Been Imposed Universe:            | No                  |
| Corrective Action Priority Ranking:                           | No NCAPS ranking    |
| Environmental Control Indicator:                              | No                  |
| Institutional Control Indicator:                              | No                  |
| Human Exposure Controls Indicator:                            | N/A                 |
| Groundwater Controls Indicator:                               | N/A                 |
| Significant Non-Complier Universe:                            | No                  |
| Unaddressed Significant Non-Complier Universe:                | No                  |
| Addressed Significant Non-Complier Universe:                  | No                  |
| Significant Non-Complier With a Compliance Schedule Universe: | No                  |
| Financial Assurance Required:                                 | Not reported        |
| Handler Date of Last Change:                                  | 20210817            |
| Recognized Trader-Importer:                                   | No                  |
| Recognized Trader-Exporter:                                   | No                  |
| Importer of Spent Lead Acid Batteries:                        | No                  |
| Exporter of Spent Lead Acid Batteries:                        | No                  |
| Recycler Activity Without Storage:                            | No                  |
| Manifest Broker:  | No                  |
| Sub-Part P Indicator:   | No                  |

**Hazardous Waste Summary:**

|                    |                 |
|--------------------|-----------------|
| Waste Code:        | D001            |
| Waste Description: | Ignitable Waste |

**Handler - Owner Operator:**

|                                |   |
|--------------------------------|---|
| Owner/Operator Indicator:      | Owner                                       |
| Owner/Operator Name:           | FEDEX EXPRESS                               |
| Legal Status:                  | Private                                     |
| Date Became Current:           | Not reported                                |
| Date Ended Current:            | Not reported                                |
| Owner/Operator Address:        | 3620 HACKS CROSS ROAD, BUILDING B 3RD FLOOR |
| Owner/Operator City,State,Zip: | MEMPHIS, TN 38125                           |
| Owner/Operator Telephone:      | 901-395-3761                                |
| Owner/Operator Telephone Ext:  | Not reported                                |
| Owner/Operator Fax:            | Not reported                                |
| Owner/Operator Email:          | Not reported                                |

|                           |               |
|---------------------------|---------------|
| Owner/Operator Indicator: | Owner         |
| Owner/Operator Name:      | FEDEX EXPRESS |
| Legal Status:             | Private       |
| Date Became Current:      | Not reported  |
| Date Ended Current:       | Not reported  |

Map ID  
Direction  
Distance  
Elevation

MAP FINDINGS

Site

Database(s)

EDR ID Number  
EPA ID Number

**FEDERAL EXPRESS CORPORATION (Continued)**

**1004788662**

Owner/Operator Address: 3620 HACKS CROSS ROAD, BUILDING B 3RD FLOOR  
Owner/Operator City,State,Zip: MEMPHIS, TN 38125  
Owner/Operator Telephone: 901-395-3761  
Owner/Operator Telephone Ext: Not reported  
Owner/Operator Fax: Not reported  
Owner/Operator Email: Not reported

Owner/Operator Indicator: Owner  
Owner/Operator Name: FEDERAL EXPRESS CORP  
Legal Status: Private  
Date Became Current: Not reported  
Date Ended Current: Not reported  
Owner/Operator Address: 2003 CORPORATE AVE  
Owner/Operator City,State,Zip: MEMPHIS, TN 38132  
Owner/Operator Telephone: 901-395-3761  
Owner/Operator Telephone Ext: Not reported  
Owner/Operator Fax: Not reported  
Owner/Operator Email: Not reported

**Historic Generators:**

Receive Date: 20200630  
Handler Name: FEDERAL EXPRESS CORPORATION  
Federal Waste Generator Description: Not a generator, verified  
State District Owner: Not reported  
Large Quantity Handler of Universal Waste: No  
Recognized Trader Importer: No  
Recognized Trader Exporter: No  
Spent Lead Acid Battery Importer: No  
Spent Lead Acid Battery Exporter: No  
Current Record: No  
Non Storage Recycler Activity: No  
Electronic Manifest Broker: No

Receive Date: 20210817  
Handler Name: FEDERAL EXPRESS CORPORATION  
Federal Waste Generator Description: Not a generator, verified  
State District Owner: Not reported  
Large Quantity Handler of Universal Waste: No  
Recognized Trader Importer: No  
Recognized Trader Exporter: No  
Spent Lead Acid Battery Importer: No  
Spent Lead Acid Battery Exporter: No  
Current Record: Yes  
Non Storage Recycler Activity: No  
Electronic Manifest Broker: No

Receive Date: 19900710  
Handler Name: FEDERAL EXPRESS CORPORATION  
Federal Waste Generator Description: Conditionally Exempt Small Quantity Generator  
State District Owner: Not reported  
Large Quantity Handler of Universal Waste: No  
Recognized Trader Importer: No  
Recognized Trader Exporter: No  
Spent Lead Acid Battery Importer: No  
Spent Lead Acid Battery Exporter: No  
Current Record: No  
Non Storage Recycler Activity: Not reported

Map ID  
Direction  
Distance  
Elevation

MAP FINDINGS

Site

Database(s)

EDR ID Number  
EPA ID Number

**FEDERAL EXPRESS CORPORATION (Continued)**

**1004788662**

Electronic Manifest Broker: Not reported

List of NAICS Codes and Descriptions:

NAICS Code: 492110  
NAICS Description: COURIERS AND EXPRESS DELIVERY SERVICES

Facility Has Received Notices of Violations:

Violations: No Violations Found

Evaluation Action Summary:

Evaluations: No Evaluations Found

**10**  
**East**  
**1/8-1/4**  
**0.183 mi.**  
**966 ft.**

**CONTINENTAL AIRLINES**  
**2445 W JETWAY AVE**  
**SALT LAKE CITY, UT 84116**

**LUST** **U003544844**  
**UST** **N/A**  
**SPILLS**

**Relative:**  
**Higher**

**Actual:**  
**4226 ft.**

LUST:

Name: CONTINENTAL AIRLINES  
Address: 2445 W JETWAY AVE  
City,State,Zip: SALT LAKE CITY, UT 84116  
Facility ID: 4000267  
Release Id: HHP  
**Closed Date: 11/04/1998**  
Notification Date: 12/31/1991  
Owner Name: CONTINENTAL AIRLINES  
Owner Address: 15333 JOHN F KENNEDY BLVD STE 420  
Owner City: HOUSTON  
Owner State: TX  
Owner Zip: 77032  
Owner City,St,Zip: HOUSTON, TX 77032  
Project Manager: [Victor Scherer]

UST:

Facility ID: 3129  
Tank ID: 1  
Above Tank: No  
Alternate Tank ID: 1  
Federal Regulated: Yes  
Owner Name: CONTINENTAL AIRLINES  
Owner Address: 15333 JOHN F KENNEDY BLVD STE 420  
Owner City,State,Zip: HOUSTON, TX 77032  
REG AST: No  
Tank Emergency: No  
Tank Status: Permanently Out of Use  
Tank Capacity: 1000  
Substance Detected: Diesel  
Substance Tested: Not reported  
Tank Material: Fiberglass Reinforced Plastic  
Tank Mod: None  
Pipe Material: Unknown  
Pipe Mod: None  
Install Date: 1980-05-12 00:00:00  
Closed Date: 1994-10-13 00:00:00



Map ID  
Direction  
Distance  
Elevation

MAP FINDINGS

Site

Database(s)

EDR ID Number  
EPA ID Number

**CONTINENTAL AIRLINES (Continued)**

**U003544844**

Closure Status: Tank Closed in Place  
Complaint: No  
PST Fund: No  
Other Type: Not reported  
Facility:  
Name: CONTINENTAL AIRLINES  
Address: 2445 W JETWAY AVE  
City,State,Zip: SALT LAKE CITY, UT 84116  
Facility ID: 3129  
Northing: 4513273.0527  
Easting: 419029.881

**SPILLS:**

Name: UNKNOWN (NULL RP SUBSTITUTED)  
Address: 2445 WEST JETWAY AVENUE  
City: SALT LAKE CITY  
New Incident Number: 4780  
Old incident number: Not reported  
Date Reported: 02/09/2003  
Incident Start Date: Not reported  
Responsible Party Name: Unknown  
RP Address: Not reported  
RP Phone: Not reported  
Highway: Not reported  
Mile Marker: Not reported  
Material: Not reported  
Media Impacted: Not reported  
Type: Environmental Incidents - 4780  
Nearest City: Salt Lake City  
Northing: 4513400  
Easting: 418938  
Amount: Not reported  
Amount Type: Not reported  
Incident Summary: The "smell" that has been ongoing was reported. They called immediately upon noticing this smell. Winds were calm & smell was very strong.

**11**  
**East**  
**1/4-1/2**  
**0.364 mi.**  
**1921 ft.**

**FORMER PRECISION AIR**  
**20 SOUTH 2400 WEST**  
**SALT LAKE CITY, UT 84116**

**LUST** **U003711914**  
**UST** **N/A**

**Relative:**  
**Higher**

**LUST:**  
Name: FORMER PRECISION AIR  
Address: 20 SOUTH 2400 WEST  
City,State,Zip: SALT LAKE CITY, UT 84116  
Facility ID: 4002258  
Release Id: LCJ  
**Closed Date: 04/20/2000**  
Notification Date: 12/08/1999  
Owner Name: SALT LAKE CITY DEPARTMENT OF AIRPORTS  
Owner Address: PO BOX 145550  
Owner City: SALT LAKE CITY  
Owner State: UT  
Owner Zip: 84114

**Actual:**  
**4223 ft.**

Map ID  
Direction  
Distance  
Elevation

MAP FINDINGS

Site

Database(s)

EDR ID Number  
EPA ID Number

**FORMER PRECISION AIR (Continued)**

**U003711914**

Owner City,St,Zip: SALT LAKE CITY, UT 84114  
Project Manager: [Robin Jenkins]  
  
Name: FORMER PRECISION AIR  
Address: 20 SOUTH 2400 WEST  
City,State,Zip: SALT LAKE CITY, UT 84116  
Facility ID: 4002258  
Release Id: LGH  
**Closed Date: 10/26/2000**  
Notification Date: 08/08/2000  
Owner Name: SALT LAKE CITY DEPARTMENT OF AIRPORTS  
Owner Address: PO BOX 145550  
Owner City: SALT LAKE CITY  
Owner State: UT  
Owner Zip: 84114  
Owner City,St,Zip: SALT LAKE CITY, UT 84114  
Project Manager: [Robin Jenkins]

**UST:**

Facility ID: 6799  
Tank ID: 1  
Above Tank: No  
Alternate Tank ID: 1  
Federal Regulated: Yes  
Owner Name: SALT LAKE CITY DEPARTMENT OF AIRPORTS  
Owner Address: PO BOX 145550  
Owner City,State,Zip: SALT LAKE CITY, UT 84114  
REG AST: No  
Tank Emergency: No  
Tank Status: Permanently Out of Use  
Tank Capacity: 1000  
Substance Detected: Gasoline  
Substance Tested: Not reported  
Tank Material: Asphalt Coated or Bare Steel  
Tank Mod: None  
Pipe Material: Bare Steel  
Pipe Mod: None  
Install Date: 1910-01-01 00:00:00  
Closed Date: 1999-12-08 00:00:00  
Closure Status: Tank removed from ground  
Complaint: No  
PST Fund: No  
Other Type: Not reported

**Facility:**

Name: FORMER PRECISION AIR  
Address: 20 SOUTH 2400 WEST  
City,State,Zip: SALT LAKE CITY, UT 84116  
Facility ID: 6799  
Northing: 4513577  
Easting: 419090.74

Facility ID: 6799  
Tank ID: 2  
Above Tank: No  
Alternate Tank ID: 2

Map ID  
Direction  
Distance  
Elevation

MAP FINDINGS

Site

Database(s)

EDR ID Number  
EPA ID Number

**FORMER PRECISION AIR (Continued)**

**U003711914**

Federal Regulated: Yes  
Owner Name: SALT LAKE CITY DEPARTMENT OF AIRPORTS  
Owner Address: PO BOX 145550  
Owner City,State,Zip: SALT LAKE CITY, UT 84114  
REG AST: No  
Tank Emergency: No  
Tank Status: Permanently Out of Use  
Tank Capacity: 1000  
Substance Detected: Gasoline  
Substance Tested: Not reported  
Tank Material: Asphalt Coated or Bare Steel  
Tank Mod: None  
Pipe Material: Not Listed  
Pipe Mod: None  
Install Date: 1910-01-01 00:00:00  
Closed Date: 2000-08-08 00:00:00  
Closure Status: Tank removed from ground  
Complaint: No  
PST Fund: No  
Other Type: Not reported

Facility:

Name: FORMER PRECISION AIR  
Address: 20 SOUTH 2400 WEST  
City,State,Zip: SALT LAKE CITY, UT 84116  
Facility ID: 6799  
Northing: 4513577  
Easting: 419090.74

**12**  
**East**  
**1/4-1/2**  
**0.372 mi.**  
**1965 ft.**

**ALAMO RENT A CAR**  
**37 N 2400 W**  
**SALT LAKE CITY, UT 84116**

**LUST** **U003150372**  
**UST** **N/A**

**Relative:**  
**Higher**

**Actual:**  
**4224 ft.**

LUST:

Name: ALAMO RENT A CAR  
Address: 37 N 2400 W  
City,State,Zip: SALT LAKE CITY, UT 84116  
Facility ID: 4000012  
Release Id: FYS  
**Closed Date:** **09/15/1992**  
Notification Date: 07/27/1990  
Owner Name: ALAMO RENT A CAR INC  
Owner Address: 110 S E 6TH ST MAIL BOX 409  
Owner City: FORT LAUDERDALE  
Owner State: FL  
Owner Zip: 33301  
Owner City,St,Zip: FORT LAUDERDALE, FL 33301  
Project Manager: [Rocky Stonestreet]

Name: ALAMO RENT A CAR  
Address: 37 N 2400 W  
City,State,Zip: SALT LAKE CITY, UT 84116  
Facility ID: 4000012  
Release Id: IOO  
**Closed Date:** **06/08/2009**

Map ID  
Direction  
Distance  
Elevation

MAP FINDINGS

Site

Database(s)

EDR ID Number  
EPA ID Number

**ALAMO RENT A CAR (Continued)**

**U003150372**

Notification Date: 05/10/1994  
Owner Name: ALAMO RENT A CAR INC  
Owner Address: 110 S E 6TH ST MAIL BOX 409  
Owner City: FORT LAUDERDALE  
Owner State: FL  
Owner Zip: 33301  
Owner City,St,Zip: FORT LAUDERDALE, FL 33301  
Project Manager: Michael Pecorelli

**UST:**

Facility ID: 2894  
Tank ID: 1  
Above Tank: No  
Alternate Tank ID: 1  
Federal Regulated: Yes  
Owner Name: ALAMO RENT A CAR INC  
Owner Address: 110 S E 6TH ST MAIL BOX 409  
Owner City,State,Zip: FORT LAUDERDALE, FL 33301  
REG AST: No  
Tank Emergency: No  
Tank Status: Permanently Out of Use  
Tank Capacity: 6830  
Substance Detected: Gasoline  
Substance Tested: Not reported  
Tank Material: Fiberglass Reinforced Plastic  
Tank Mod: Lined Interior  
Pipe Material: Unknown  
Pipe Mod: None  
Install Date: 1984-02-05 00:00:00  
Closed Date: 1994-05-09 00:00:00  
Closure Status: Tank Removed from Ground  
Complaint: Yes  
PST Fund: No  
Other Type: Not reported

**Facility:**

Name: ALAMO RENT A CAR  
Address: 37 N 2400 W  
City,State,Zip: SALT LAKE CITY, UT 84116  
Facility ID: 2894  
Northing: 4513706  
Easting: 419046

**C13**  
**East**  
**1/4-1/2**  
**0.386 mi.**  
**2040 ft.**

**UDOT AIR HANGAR**  
**105 NORTH 2400 WEST**  
**SALT LAKE CITY, UT 84116**

**Site 1 of 2 in cluster C**

**LUST** **U003733135**  
**UST** **N/A**

**Relative:**  
**Higher**  
**Actual:**  
**4224 ft.**

**LUST:**  
Name: UDOT AIR HANGAR  
Address: 105 NORTH 2400 WEST  
City,State,Zip: SALT LAKE CITY, UT 84116  
Facility ID: 4002262  
Release Id: LSW  
**Closed Date: 03/30/2004**  
Notification Date: 06/12/2003

Map ID  
Direction  
Distance  
Elevation

MAP FINDINGS

Site

Database(s)

EDR ID Number  
EPA ID Number

**UDOT AIR HANGAR (Continued)**

**U003733135**

Owner Name: SALT LAKE CITY DEPARTMENT OF AIRPORTS  
Owner Address: PO BOX 145550  
Owner City: SALT LAKE CITY  
Owner State: UT  
Owner Zip: 84114  
Owner City,St,Zip: SALT LAKE CITY, UT 84114  
Project Manager: [Melissa Turchi]

Name: UDOT AIR HANGAR  
Address: 105 NORTH 2400 WEST  
City,State,Zip: SALT LAKE CITY, UT 84116  
Facility ID: 4002262  
Release Id: LEP  
**Closed Date: 06/06/2002**  
Notification Date: 04/27/2000  
Owner Name: SALT LAKE CITY DEPARTMENT OF AIRPORTS  
Owner Address: PO BOX 145550  
Owner City: SALT LAKE CITY  
Owner State: UT  
Owner Zip: 84114  
Owner City,St,Zip: SALT LAKE CITY, UT 84114  
Project Manager: [Melissa Turchi]

**UST:**

Facility ID: 6821  
Tank ID: 1  
Above Tank: No  
Alternate Tank ID: 1  
Federal Regulated: Yes  
Owner Name: SALT LAKE CITY DEPARTMENT OF AIRPORTS  
Owner Address: PO BOX 145550  
Owner City,State,Zip: SALT LAKE CITY, UT 84114  
REG AST: No  
Tank Emergency: No  
Tank Status: Permanently Out of Use  
Tank Capacity: 8000  
Substance Detected: Av Gas  
Substance Tested: Not reported  
Tank Material: Asphalt Coated or Bare Steel  
Tank Mod: None  
Pipe Material: Bare Steel  
Pipe Mod: None  
Install Date: 1910-01-01 00:00:00  
Closed Date: 2000-05-01 00:00:00  
Closure Status: Tank removed from ground  
Complaint: No  
PST Fund: No  
Other Type: Not reported

**Facility:**

Name: UDOT AIR HANGAR  
Address: 105 NORTH 2400 WEST  
City,State,Zip: SALT LAKE CITY, UT 84116  
Facility ID: 6821  
Northing: 4513890.87  
Easting: 419056.04

Map ID  
Direction  
Distance  
Elevation

MAP FINDINGS

Site

Database(s)

EDR ID Number  
EPA ID Number

**UDOT AIR HANGAR (Continued)**

**U003733135**

Facility ID: 6821  
Tank ID: 2  
Above Tank: No  
Alternate Tank ID: 2  
Federal Regulated: Yes  
Owner Name: SALT LAKE CITY DEPARTMENT OF AIRPORTS  
Owner Address: PO BOX 145550  
Owner City,State,Zip: SALT LAKE CITY, UT 84114  
REG AST: No  
Tank Emergency: No  
Tank Status: Permanently Out of Use  
Tank Capacity: 8000  
Substance Detected: Av Gas  
Substance Tested: Not reported  
Tank Material: Asphalt Coated or Bare Steel  
Tank Mod: None  
Pipe Material: Bare Steel  
Pipe Mod: None  
Install Date: 1910-01-01 00:00:00  
Closed Date: 2000-05-01 00:00:00  
Closure Status: Tank removed from ground  
Complaint: No  
PST Fund: No  
Other Type: Not reported

Facility:  
Name: UDOT AIR HANGAR  
Address: 105 NORTH 2400 WEST  
City,State,Zip: SALT LAKE CITY, UT 84116  
Facility ID: 6821  
Northing: 4513890.87  
Easting: 419056.04

Facility ID: 6821  
Tank ID: 3  
Above Tank: No  
Alternate Tank ID: 3  
Federal Regulated: Yes  
Owner Name: SALT LAKE CITY DEPARTMENT OF AIRPORTS  
Owner Address: PO BOX 145550  
Owner City,State,Zip: SALT LAKE CITY, UT 84114  
REG AST: No  
Tank Emergency: No  
Tank Status: Permanently Out of Use  
Tank Capacity: 1000  
Substance Detected: Gasoline  
Substance Tested: Not reported  
Tank Material: Asphalt Coated or Bare Steel  
Tank Mod: None  
Pipe Material: Not Listed  
Pipe Mod: None  
Install Date: 1910-01-01 00:00:00  
Closed Date: 2003-06-12 00:00:00  
Closure Status: Tank removed from ground  
Complaint: No  
PST Fund: No  
Other Type: Not reported

Map ID  
Direction  
Distance  
Elevation

MAP FINDINGS

Site

Database(s)

EDR ID Number  
EPA ID Number

UDOT AIR HANGAR (Continued)

U003733135

Facility:

Name: UDOT AIR HANGAR  
Address: 105 NORTH 2400 WEST  
City,State,Zip: SALT LAKE CITY, UT 84116  
Facility ID: 6821  
Northing: 4513890.87  
Easting: 419056.04

14  
NNE  
1/4-1/2  
0.387 mi.  
2042 ft.

FAA-SLC GS E/G  
RUNWAY 34 SALT LAKE CITY AIRPORT  
SALT LAKE CITY, UT 84116

LUST U000813183  
UST N/A  
AST

Relative:  
Lower

LUST:

Actual:  
4222 ft.

Name: FAA-SLC GS E/G  
Address: RUNWAY 34 SALT LAKE CITY AIRPORT  
City,State,Zip: SALT LAKE CITY, UT 84116  
Facility ID: 4001408  
Release Id: KRR  
**Closed Date: 06/17/1999**  
Notification Date: 10/22/1998  
Owner Name: FEDERAL AVIATION ADMINISTRATION  
Owner Address: 2248 W. KITTYHAWK DRIVE  
Owner City: CEDAR CITY  
Owner State: UT  
Owner Zip: 84721  
Owner City,St,Zip: CEDAR CITY, UT 84721  
Project Manager: Mark Crim

UST:

Facility ID: 4158  
Tank ID: 1  
Above Tank: No  
Alternate Tank ID: 1  
Federal Regulated: Yes  
Owner Name: FEDERAL AVIATION ADMINISTRATION  
Owner Address: 2248 W. KITTYHAWK DRIVE  
Owner City,State,Zip: CEDAR CITY, UT 84721  
REG AST: No  
Tank Emergency: No  
Tank Status: Permanently Out of Use  
Tank Capacity: 515  
Substance Detected: Diesel  
Substance Tested: Not reported  
Tank Material: Asphalt Coated or Bare Steel  
Tank Mod: None  
Pipe Material: Bare Steel  
Pipe Mod: None  
Install Date: 1977-06-18 00:00:00  
Closed Date: 1998-10-22 00:00:00  
Closure Status: Tank removed from ground  
Complaint: Yes  
PST Fund: No  
Other Type: Exempt

Map ID  
Direction  
Distance  
Elevation

MAP FINDINGS

Site

Database(s)

EDR ID Number  
EPA ID Number

**FAA-SLC GS E/G (Continued)**

**U000813183**

Facility:

Name: FAA-SLC GS E/G  
Address: RUNWAY 34 SALT LAKE CITY AIRPORT  
City,State,Zip: SALT LAKE CITY, UT 84116  
Facility ID: 4158  
Northing: 4514541.09  
Easting: 417983.94

AST:

Name: FAA-SLC GS E/G  
Address: RUNWAY 34 SALT LAKE CITY AIRPORT  
City: SALT LAKE CITY  
Facility Id: 4001408  
Owner Name: FEDERAL AVIATION ADMINISTRATION

Tank Id: 2  
Tank Status: Currently In Use  
Tank Capacity: 500  
Substance Stored: Diesel

**C15**  
**East**  
**1/4-1/2**  
**0.387 mi.**  
**2043 ft.**

**COMPANY HANGAR AIRCRAFT OPERATIONS**  
**171 N 2400 W**  
**SALT LAKE CITY, UT 84116**  
**Site 2 of 2 in cluster C**

**LUST** **U003150363**  
**UST** **N/A**

**Relative:**  
**Higher**  
**Actual:**  
**4224 ft.**

LUST:

Name: COMPANY HANGAR AIRCRAFT OPERATIONS  
Address: 171 N 2400 W  
City,State,Zip: SALT LAKE CITY, UT 84116  
Facility ID: 4001670  
Release Id: IMQ  
**Closed Date: 04/04/1995**  
Notification Date: 03/03/1994  
Owner Name: AMERICAN STORES CO C/O ALBERTSONS INC  
Owner Address: PO BOX 20  
Owner City: BOISE  
Owner State: ID  
Owner Zip: 83726  
Owner City,St,Zip: BOISE, ID 83726  
Project Manager: [Jim Martin]

UST:

Facility ID: 4406  
Tank ID: 1  
Above Tank: No  
Alternate Tank ID: 1  
Federal Regulated: Yes  
Owner Name: AMERICAN STORES CO C/O ALBERTSONS INC  
Owner Address: PO BOX 20  
Owner City,State,Zip: BOISE, ID 83726  
REG AST: No  
Tank Emergency: No  
Tank Status: Permanently Out of Use  
Tank Capacity: 10000



Map ID  
Direction  
Distance  
Elevation

MAP FINDINGS

Site

Database(s)

EDR ID Number  
EPA ID Number

**COMPANY HANGAR AIRCRAFT OPERATIONS (Continued)**

**U003150363**

Substance Detected: Jet Fuel  
Substance Tested: Not reported  
Tank Material: Epoxy Coated Steel (STIP2)  
Tank Mod: None  
Pipe Material: Galvanized Steel  
Pipe Mod: None  
Install Date: 1976-01-01 00:00:00  
Closed Date: 1994-03-02 00:00:00  
Closure Status: Tank Removed from Ground  
Complaint: Yes  
PST Fund: No  
Other Type: Not reported

Facility:

Name: COMPANY HANGAR AIRCRAFT OPERATIONS  
Address: 171 N 2400 W  
City,State,Zip: SALT LAKE CITY, UT 84116  
Facility ID: 4406  
Northing: 4513993  
Easting: 419048

Facility ID: 4406  
Tank ID: 2  
Above Tank: No  
Alternate Tank ID: 2  
Federal Regulated: Yes  
Owner Name: AMERICAN STORES CO C/O ALBERTSONS INC  
Owner Address: PO BOX 20  
Owner City,State,Zip: BOISE, ID 83726  
REG AST: No  
Tank Emergency: No  
Tank Status: Permanently Out of Use  
Tank Capacity: 10000  
Substance Detected: Jet Fuel  
Substance Tested: Not reported  
Tank Material: Epoxy Coated Steel (STIP2)  
Tank Mod: None  
Pipe Material: Galvanized Steel  
Pipe Mod: None  
Install Date: 1976-01-01 00:00:00  
Closed Date: 1994-03-02 00:00:00  
Closure Status: Tank Removed from Ground  
Complaint: Yes  
PST Fund: No  
Other Type: Not reported

Facility:

Name: COMPANY HANGAR AIRCRAFT OPERATIONS  
Address: 171 N 2400 W  
City,State,Zip: SALT LAKE CITY, UT 84116  
Facility ID: 4406  
Northing: 4513993  
Easting: 419048

Map ID  
Direction  
Distance  
Elevation

MAP FINDINGS

Site

Database(s)

EDR ID Number  
EPA ID Number

**16**  
**East**  
**1/4-1/2**  
**0.406 mi.**  
**2144 ft.**

**ADVANTAGE RENT-A-CAR**  
**2375 W NORTH TEMPLE**  
**SALT LAKE CITY, UT 84116**

**LUST**  
**UST**  
**AST**

**U003150392**  
**N/A**

**Relative:**  
**Higher**

**Actual:**  
**4224 ft.**

**LUST:**

Name: ADVANTAGE RENT-A-CAR  
Address: 2375 W NORTH TEMPLE  
City,State,Zip: SALT LAKE CITY, UT 84116  
Facility ID: 4000325  
Release Id: MGI  
**Closed Date: 04/18/2007**  
Notification Date: 04/13/2007  
Owner Name: WALKER SOUTHWEST PROPERTIES LLC  
Owner Address: PO BOX 17967  
Owner City: SAN ANTONIO  
Owner State: TX  
Owner Zip: 78217  
Owner City,St,Zip: SAN ANTONIO, TX 78217  
Project Manager: UST

**UST:**

Facility ID: 3180  
Tank ID: 1  
Above Tank: No  
Alternate Tank ID: 1  
Federal Regulated: Yes  
Owner Name: WALKER SOUTHWEST PROPERTIES LLC  
Owner Address: PO BOX 17967  
Owner City,State,Zip: SAN ANTONIO, TX 78217  
REG AST: No  
Tank Emergency: No  
Tank Status: Permanently Out of Use  
Tank Capacity: 5000  
Substance Detected: Gasoline  
Substance Tested: Not reported  
Tank Material: Unknown  
Tank Mod: None  
Pipe Material: Unknown  
Pipe Mod: None  
Install Date: 1973-11-12 00:00:00  
Closed Date: 1988-08-10 00:00:00  
Closure Status: Tank Removed from Ground  
Complaint: No  
PST Fund: No  
Other Type: Not reported

**Facility:**

Name: ADVANTAGE RENT-A-CAR  
Address: 2375 W NORTH TEMPLE  
City,State,Zip: SALT LAKE CITY, UT 84116  
Facility ID: 3180  
Northing: 4513800.58  
Easting: 419172.353

Facility ID: 3180  
Tank ID: 2

Map ID  
Direction  
Distance  
Elevation

MAP FINDINGS

Site

Database(s)

EDR ID Number  
EPA ID Number

**ADVANTAGE RENT-A-CAR (Continued)**

**U003150392**

Above Tank: No  
Alternate Tank ID: 2  
Federal Regulated: Yes  
Owner Name: WALKER SOUTHWEST PROPERTIES LLC  
Owner Address: PO BOX 17967  
Owner City,State,Zip: SAN ANTONIO, TX 78217  
REG AST: No  
Tank Emergency: No  
Tank Status: Permanently Out of Use  
Tank Capacity: 5000  
Substance Detected: Gasoline  
Substance Tested: Not reported  
Tank Material: Unknown  
Tank Mod: None  
Pipe Material: Unknown  
Pipe Mod: None  
Install Date: 1973-11-12 00:00:00  
Closed Date: 1988-08-10 00:00:00  
Closure Status: Tank Removed from Ground  
Complaint: No  
PST Fund: No  
Other Type: Not reported

Facility:  
Name: ADVANTAGE RENT-A-CAR  
Address: 2375 W NORTH TEMPLE  
City,State,Zip: SALT LAKE CITY, UT 84116  
Facility ID: 3180  
Northing: 4513800.58  
Easting: 419172.353

Facility ID: 3180  
Tank ID: 3  
Above Tank: No  
Alternate Tank ID: 3  
Federal Regulated: Yes  
Owner Name: WALKER SOUTHWEST PROPERTIES LLC  
Owner Address: PO BOX 17967  
Owner City,State,Zip: SAN ANTONIO, TX 78217  
REG AST: No  
Tank Emergency: No  
Tank Status: Permanently Out of Use  
Tank Capacity: 5000  
Substance Detected: Not Listed  
Substance Tested: Not reported  
Tank Material: Asphalt Coated or Bare Steel  
Tank Mod: None  
Pipe Material: Unknown  
Pipe Mod: None  
Install Date: 1963-11-12 00:00:00  
Closed Date: 1988-08-10 00:00:00  
Closure Status: Tank Removed from Ground  
Complaint: No  
PST Fund: No  
Other Type: Not reported

Facility:

Map ID  
Direction  
Distance  
Elevation

MAP FINDINGS

Site

Database(s)

EDR ID Number  
EPA ID Number

**ADVANTAGE RENT-A-CAR (Continued)**

**U003150392**

Name: ADVANTAGE RENT-A-CAR  
Address: 2375 W NORTH TEMPLE  
City,State,Zip: SALT LAKE CITY, UT 84116  
Facility ID: 3180  
Northing: 4513800.58  
Easting: 419172.353

Facility ID: 3180  
Tank ID: 4  
Above Tank: No  
Alternate Tank ID: 4  
Federal Regulated: Yes  
Owner Name: WALKER SOUTHWEST PROPERTIES LLC  
Owner Address: PO BOX 17967  
Owner City,State,Zip: SAN ANTONIO, TX 78217  
REG AST: No  
Tank Emergency: No  
Tank Status: Permanently Out of Use  
Tank Capacity: 5000  
Substance Detected: Not Listed  
Substance Tested: Not reported  
Tank Material: Asphalt Coated or Bare Steel  
Tank Mod: None  
Pipe Material: Unknown  
Pipe Mod: None  
Install Date: 1963-11-12 00:00:00  
Closed Date: 1988-08-10 00:00:00  
Closure Status: Tank Removed from Ground  
Complaint: No  
PST Fund: No  
Other Type: Not reported

**Facility:**

Name: ADVANTAGE RENT-A-CAR  
Address: 2375 W NORTH TEMPLE  
City,State,Zip: SALT LAKE CITY, UT 84116  
Facility ID: 3180  
Northing: 4513800.58  
Easting: 419172.353

Facility ID: 3180  
Tank ID: 6  
Above Tank: No  
Alternate Tank ID: 6  
Federal Regulated: Yes  
Owner Name: WALKER SOUTHWEST PROPERTIES LLC  
Owner Address: PO BOX 17967  
Owner City,State,Zip: SAN ANTONIO, TX 78217  
REG AST: No  
Tank Emergency: No  
Tank Status: Permanently Out of Use  
Tank Capacity: 500  
Substance Detected: Used Oil  
Substance Tested: Not reported  
Tank Material: Asphalt Coated or Bare Steel  
Tank Mod: None

Map ID  
Direction  
Distance  
Elevation

MAP FINDINGS

Site

Database(s)

EDR ID Number  
EPA ID Number

**ADVANTAGE RENT-A-CAR (Continued)**

**U003150392**

Pipe Material: Bare Steel  
Pipe Mod: None  
Install Date: 1910-01-01 00:00:00  
Closed Date: 2007-03-02 00:00:00  
Closure Status: Tank removed from ground  
Complaint: No  
PST Fund: No  
Other Type: Not reported

**Facility:**

Name: ADVANTAGE RENT-A-CAR  
Address: 2375 W NORTH TEMPLE  
City,State,Zip: SALT LAKE CITY, UT 84116  
Facility ID: 3180  
Northing: 4513800.58  
Easting: 419172.353

**AST:**

Name: ADVANTAGE RENT-A-CAR  
Address: 2375 W NORTH TEMPLE  
City: SALT LAKE CITY  
Facility Id: 4000325  
Owner Name: WALKER SOUTHWEST PROPERTIES LLC

Tank Id: 5  
Tank Status: Permanently Out of Use  
Tank Capacity: 2000  
Substance Stored: Gasoline

**17**  
**East**  
**1/4-1/2**  
**0.424 mi.**  
**2241 ft.**

**THRIFTY CAR RENTAL**  
**15 S 2400 W**  
**SALT LAKE CITY, UT 84116**

**LUST** **U003150443**  
**UST** **N/A**

**Relative:**  
**Higher**

**LUST:**

**Actual:**  
**4223 ft.**

Name: THRIFTY CAR RENTAL  
Address: 15 S 2400 W  
City,State,Zip: SALT LAKE CITY, UT 84116  
Facility ID: 4001812  
Release Id: NEL  
**Closed Date: 07/09/2015**  
Notification Date: 09/03/2014  
Owner Name: THE HERTZ CORPORATION  
Owner Address: 225 BREA BLVD  
Owner City: PARK RIDGE  
Owner State: NJ  
Owner Zip: 7656  
Owner City,St,Zip: PARK RIDGE, NJ 7656  
Project Manager: Hong-Lei Tao

**UST:**

Facility ID: 4544  
Tank ID: 1  
Above Tank: No  
Alternate Tank ID: 1

Map ID  
Direction  
Distance  
Elevation

MAP FINDINGS

Site

Database(s)

EDR ID Number  
EPA ID Number

**THRIFTY CAR RENTAL (Continued)**

**U003150443**

Federal Regulated: Yes  
Owner Name: THE HERTZ CORPORATION  
Owner Address: 225 BREA BLVD  
Owner City,State,Zip: PARK RIDGE, NJ 7656  
REG AST: No  
Tank Emergency: No  
Tank Status: Permanently Out of Use  
Tank Capacity: 10000  
Substance Detected: Gasoline  
Substance Tested: Regular  
Tank Material: Fiberglass Reinforced Plastic  
Tank Mod: None  
Pipe Material: Flexible Plastic  
Pipe Mod: Double-Walled  
Install Date: 1990-01-01 00:00:00  
Closed Date: 2014-06-25 00:00:00  
Closure Status: Tank removed from ground  
Complaint: Yes  
PST Fund: Yes  
Other Type: Not reported

Facility:

Name: THRIFTY CAR RENTAL  
Address: 15 S 2400 W  
City,State,Zip: SALT LAKE CITY, UT 84116  
Facility ID: 4544  
Northing: 4513552  
Easting: 419176

Facility ID: 4544  
Tank ID: 2  
Above Tank: No  
Alternate Tank ID: 2  
Federal Regulated: Yes  
Owner Name: THE HERTZ CORPORATION  
Owner Address: 225 BREA BLVD  
Owner City,State,Zip: PARK RIDGE, NJ 7656  
REG AST: No  
Tank Emergency: No  
Tank Status: Permanently Out of Use  
Tank Capacity: 500  
Substance Detected: Used Oil  
Substance Tested: Not reported  
Tank Material: Galvanic Cathodic Protection (STIP3)  
Tank Mod: Not reported  
Pipe Material: Fiberglass Reinforced Plastic  
Pipe Mod: None  
Install Date: 1990-01-01 00:00:00  
Closed Date: 2014-06-25 00:00:00  
Closure Status: Tank removed from ground  
Complaint: Yes  
PST Fund: Yes  
Other Type: Not reported

Facility:

Name: THRIFTY CAR RENTAL  
Address: 15 S 2400 W

Map ID  
Direction  
Distance  
Elevation

MAP FINDINGS

Site

Database(s)

EDR ID Number  
EPA ID Number

**THRIFTY CAR RENTAL (Continued)**

**U003150443**

City,State,Zip: SALT LAKE CITY, UT 84116  
Facility ID: 4544  
Northing: 4513552  
Easting: 419176

18  
SSE  
1/4-1/2  
0.449 mi.  
2371 ft.

**WASTE MANAGEMENT-SALT LAKE CD TRANSFER STATION**

**SWF/LF S107413505  
N/A**

**SALT LAKE (County), UT**

**Relative:  
Higher**

SWF/LF:

**Actual:  
4229 ft.**

General ID: Not reported  
Facility ID: Not reported  
Name: WASTE MANAGEMENT-SALT LAKE CD TRANSFER STATION  
Address: Not reported  
City,State,Zip: UT  
Facility Phone: Not reported  
Municipal Cubic Yards: Not reported  
Ownership public: Not reported  
Ownership private: Not reported  
Ownership other: Not reported  
Owner Type: Private  
Owner Name: Waste Management of Utah  
Owner Contact Name: Walt Mathiason  
Owner Address: 3550 West 900 South  
Owner Address 2: Not reported  
Owner City/State/Zip: Salt Lake City, UT 84104  
Owner Phone: (801) 282-8252  
Owner Title: Plant Manager  
Contact Name: Not reported  
Contact Title: Not reported  
Contact Address: Not reported  
Contact City,St,Zip: Not reported  
Contact Phone Number: Not reported  
Contact email: Not reported  
Operator name: Walt Mathiason  
Operator Title: Plant Manager  
Operator Address: 3550 West 900 South  
Operator Address 2: Not reported  
Operator City/State/Zip: Salt Lake City, UT 84104  
Operator Phone Number: Not reported  
Operator Email: Not reported  
Permit number: Not reported  
Permit date: 05/17/2002  
Perm size < 20 tons/day: Not reported  
Perm size > 20 tons/day: Not reported  
Liner type: Not reported  
Monitoring SW: Not reported  
Monitoring leachate: Not reported  
Leachate collection: Not reported  
Leachate recirculation: Not reported  
Gas Collection: Not reported  
Assigned To: Roy Van Os  
Facility Type: Transfer Station  
Landfill Class: NA  
Facility Status: Closed



Map ID  
Direction  
Distance  
Elevation

MAP FINDINGS

Site

Database(s)

EDR ID Number  
EPA ID Number

**WASTE MANAGEMENT-SALT LAKE CD TRANSFER STATION (Continued)**

**S107413505**

Lat/Long (dms): 40 45 26 / 111 58 47  
Facility Capacity Other: Not reported  
Facility Area(acres): 0  
Gw Monitoring Required: No  
Gw Variance Comments: Not reported  
Liner Variance Comments: Not reported  
Gas Mon. variance Comments: Not reported  
Tons: 0  
Open Date: 2000  
Range 1: 1 W  
QQ Section: SE  
Q Section: NW  
Baseline: SLBM  
Will Close: Not reported  
Permit Type: Not reported  
Remaining Tons: Not reported  
Remaining Acres: Not reported  
Remaining Cubic Yrds: Not reported  
Remaining Other: Not reported  
Remaining Other Desc: Not reported  
Cubic Yards: 0  
Tons Per Day: Not reported  
Years: Not reported  
Accepting Waste: Not reported  
Alternatives Approved: Not reported  
Township: 1 S  
Section: 5  
Alternative Liner Description: No  
Alternative Final Cover Desc: No  
Gasoline Collection Type: Not reported  
Report Period: Not reported  
Ground Water Report Received: Not reported  
Gas Monitoring Report Received: Not reported  
Gas Report Received: Not reported  
Training Report Received: Not reported  
Municipal Tons Received: Not reported  
C/D Tons Received: Not reported  
Industrial Tons Received: Not reported  
Other Tons Received: Not reported  
Compost Tons Received: Not reported  
Recycling Tons Received: Not reported  
Health Dept: Not reported  
Latitude: Not reported  
Longitude: Not reported

19  
NE  
1/4-1/2  
0.460 mi.  
2429 ft.

**FAA-SALT LAKE CITY LOC E/G  
RUNWAY 16 SLC AIRPORT  
SALT LAKE CITY, UT 84116**

**LUST U000558628  
UST N/A  
AST**

**Relative:  
Lower**

**LUST:**

**Actual:  
4222 ft.**

Name: FAA-SALT LAKE CITY LOC E/G  
Address: RUNWAY 16 SLC AIRPORT  
City,State,Zip: SALT LAKE CITY, UT 84116  
Facility ID: 4001405  
Release Id: KRO  
**Closed Date: 04/10/2000**

Map ID  
Direction  
Distance  
Elevation

MAP FINDINGS

Site

Database(s)

EDR ID Number  
EPA ID Number

**FAA-SALT LAKE CITY LOC E/G (Continued)**

**U000558628**

Notification Date: 10/22/1998  
Owner Name: FEDERAL AVIATION ADMINISTRATION  
Owner Address: 2248 W. KITTYHAWK DRIVE  
Owner City: CEDAR CITY  
Owner State: UT  
Owner Zip: 84721  
Owner City,St,Zip: CEDAR CITY, UT 84721  
Project Manager: [Robin Jenkins]

**UST:**

Facility ID: 4155  
Tank ID: 1  
Above Tank: No  
Alternate Tank ID: 1  
Federal Regulated: Yes  
Owner Name: FEDERAL AVIATION ADMINISTRATION  
Owner Address: 2248 W. KITTYHAWK DRIVE  
Owner City,State,Zip: CEDAR CITY, UT 84721  
REG AST: No  
Tank Emergency: No  
Tank Status: Permanently Out of Use  
Tank Capacity: 515  
Substance Detected: Diesel  
Substance Tested: Not reported  
Tank Material: Asphalt Coated or Bare Steel  
Tank Mod: None  
Pipe Material: Unknown  
Pipe Mod: None  
Install Date: 1971-01-01 00:00:00  
Closed Date: 1998-10-22 00:00:00  
Closure Status: Tank removed from ground  
Complaint: Yes  
PST Fund: No  
Other Type: Exempt

**Facility:**

Name: FAA-SALT LAKE CITY LOC E/G  
Address: RUNWAY 16 SLC AIRPORT  
City,State,Zip: SALT LAKE CITY, UT 84116  
Facility ID: 4155  
Northing: 4518177.8  
Easting: 417512.81

**AST:**

Name: FAA-SALT LAKE CITY LOC E/G  
Address: RUNWAY 16 SLC AIRPORT  
City: SALT LAKE CITY  
Facility Id: 4001405  
Owner Name: FEDERAL AVIATION ADMINISTRATION  
  
Tank Id: 2  
Tank Status: Currently In Use  
Tank Capacity: 500  
Substance Stored: Not Listed

Map ID  
Direction  
Distance  
Elevation

MAP FINDINGS

Site

Database(s)

EDR ID Number  
EPA ID Number

**20**  
**ENE**  
**1/4-1/2**  
**0.473 mi.**  
**2497 ft.**

**SIGNATURE AVIATION**  
**303 N 2370 W**  
**SALT LAKE CITY, UT 84116**

**LUST**  
**UST**  
**U003150427**  
**N/A**

**Relative:**  
**Higher**

**Actual:**  
**4223 ft.**

**LUST:**  
Name: SIGNATURE AVIATION  
Address: 303 N 2370 W  
City,State,Zip: SALT LAKE CITY, UT 84116  
Facility ID: 4002057  
Release Id: JGA  
**Closed Date: 07/11/1996**  
Notification Date: 11/21/1995  
Owner Name: DAVID K RICHARDS  
Owner Address: 303 N 2370 W  
Owner City: SALT LAKE CITY  
Owner State: UT  
Owner Zip: 84116  
Owner City,St,Zip: SALT LAKE CITY, UT 84116  
Project Manager: [Robin Jenkins]

**UST:**  
Facility ID: 4773  
Tank ID: 1  
Above Tank: No  
Alternate Tank ID: 1  
Federal Regulated: Yes  
Owner Name: DAVID K RICHARDS  
Owner Address: 303 N 2370 W  
Owner City,State,Zip: SALT LAKE CITY, UT 84116  
REG AST: No  
Tank Emergency: No  
Tank Status: Permanently Out of Use  
Tank Capacity: 500  
Substance Detected: Used Oil  
Substance Tested: Not reported  
Tank Material: Asphalt Coated or Bare Steel  
Tank Mod: None  
Pipe Material: Bare Steel  
Pipe Mod: None  
Install Date: 1982-01-01 00:00:00  
Closed Date: 1995-11-21 00:00:00  
Closure Status: Tank Removed from Ground  
Complaint: No  
PST Fund: No  
Other Type: Not reported

**Facility:**  
Name: SIGNATURE AVIATION  
Address: 303 N 2370 W  
City,State,Zip: SALT LAKE CITY, UT 84116  
Facility ID: 4773  
Northing: 4514225  
Easting: 419192

Map ID  
Direction  
Distance  
Elevation

MAP FINDINGS

Site

Database(s)

EDR ID Number  
EPA ID Number

21  
NE  
1/2-1  
0.725 mi.  
3827 ft.

**SALT LAKE CITY AIR RESERVE CENTER**  
**SALT LAKE CITY, UT**

**FUDS 1024903089**  
**N/A**

**Relative:**  
**Higher**

**Actual:**  
**4223 ft.**

FUDS:

EPA Region: 08  
Installation ID: UT89799F503400  
Congressional District Number: 2  
Name: SALT LAKE CITY AIR RESERVE CENTER  
FUDS Number: J08UT0927  
City: SALT LAKE CITY  
State: UT  
County: SALT LAKE  
Object ID: 5644  
USACE Division: SPD  
USACE District: Sacramento District (SPK)  
Status: Properties without projects  
Current Owner: STATE: STATE Site is currently operated by the Air National Guard.  
EMS Map Link: <https://fudportal.usace.army.mil/ems/inventory/map?id=60812>  
Eligibility: Eligible  
Has Projects: No  
NPL Status: Not reported  
Project Required: No  
Feature Description: In 1954, the US leased a total of 0.34 of an ac of land from the Salt Lake City Corp. After renovation, the USAir Force used the bldg as an Airmen dormitory for the Radar Bomb Scoring detachments. Chief Master Sergeant Foote, Environmental Coordinator at the Air National Guard installation, stated that the building currently on the property were built in 1942 by the Corp of Engineers and have used as general office space, supply warehouse a publication distribution office ,and an education office. To his knowledge, the buildings have never been used as barracks. Chief Foote stated that the DoD recently conducted a base wide investigation under the subject 0.34 acre property during the IRP investigation.  
  
Latitude: 40.78111111  
Longitude: -111.95638889

Count: 8 records.

ORPHAN SUMMARY

| City           | EDR ID     | Site Name                          | Site Address                   | Zip   | Database(s)          |
|----------------|------------|------------------------------------|--------------------------------|-------|----------------------|
| SALT LAKE CITY | U003379138 | FFA-SALT LAKE CITY RTR-A E/G       | APPROX 170 N 2400 W SLC INTL A | 84116 | LUST, UST            |
| SALT LAKE CITY | 1005849732 | FAA-SALT LAKE CITY ATBM E/G        | BETWEEN TERMINAL 1 & 2         | 84116 | LUST, UST, FINDS     |
| SALT LAKE CITY | S107596879 | NORTH TEMPLE LANDFILL              | INTERSECTION OF I-80 AND 7200  |       | VCP                  |
| SALT LAKE CITY | S127484925 | POLICE MUTUAL AID ASSOCIATION PMAA | PARLEYS CANYON EXIT 134 ON I-8 |       | VCP                  |
| SALT LAKE CITY | S128620083 | FAA-SALT LAKE CITY ALS -34         | SOUTH RUNWAY 34 SALT LAKE CITY | 84116 | LUST                 |
| SALT LAKE CITY | U003229684 | SALT LAKE CITY INTERNATIONAL AIRPO | SKYWEST TERMINAL               | 84116 | LUST, UST            |
| SALT LAKE CITY | S116253650 | INTERNATIONAL ARRIVAL BLDG         | SLC INTERNATIONAL AIRPORT, WES | 84116 | LAST, LUST, RGA LUST |
| SALT LAKE CITY | 1026591045 | EIMAC                              | VARIAN POWER GRID AND XRAY TUB | 84104 | PRP                  |

# GOVERNMENT RECORDS SEARCHED / DATA CURRENCY TRACKING

To maintain currency of the following federal and state databases, EDR contacts the appropriate governmental agency on a monthly or quarterly basis, as required.

**Number of Days to Update:** Provides confirmation that EDR is reporting records that have been updated within 90 days from the date the government agency made the information available to the public.

## **STANDARD ENVIRONMENTAL RECORDS**

### ***Lists of Federal NPL (Superfund) sites***

#### **NPL: National Priority List**

National Priorities List (Superfund). The NPL is a subset of CERCLIS and identifies over 1,200 sites for priority cleanup under the Superfund Program. NPL sites may encompass relatively large areas. As such, EDR provides polygon coverage for over 1,000 NPL site boundaries produced by EPA's Environmental Photographic Interpretation Center (EPIC) and regional EPA offices.

|   |  |
|---|--|
| Date of Government Version: 04/26/2023  | Source: EPA                            |
| Date Data Arrived at EDR: 05/02/2023    | Telephone: N/A                         |
| Date Made Active in Reports: 05/17/2023 | Last EDR Contact: 06/02/2023           |
| Number of Days to Update: 15            | Next Scheduled EDR Contact: 07/10/2023 |
|   | Data Release Frequency: Quarterly      |

#### **NPL Site Boundaries**

##### **Sources:**

EPA's Environmental Photographic Interpretation Center (EPIC)  
Telephone: 202-564-7333

EPA Region 1  
Telephone 617-918-1143

EPA Region 6  
Telephone: 214-655-6659

EPA Region 3  
Telephone 215-814-5418

EPA Region 7  
Telephone: 913-551-7247

EPA Region 4  
Telephone 404-562-8033

EPA Region 8  
Telephone: 303-312-6774

EPA Region 5  
Telephone 312-886-6686

EPA Region 9  
Telephone: 415-947-4246

EPA Region 10  
Telephone 206-553-8665

#### **Proposed NPL: Proposed National Priority List Sites**

A site that has been proposed for listing on the National Priorities List through the issuance of a proposed rule in the Federal Register. EPA then accepts public comments on the site, responds to the comments, and places on the NPL those sites that continue to meet the requirements for listing.

|   |  |
|---|--|
| Date of Government Version: 04/26/2023  | Source: EPA                            |
| Date Data Arrived at EDR: 05/02/2023    | Telephone: N/A                         |
| Date Made Active in Reports: 05/17/2023 | Last EDR Contact: 06/02/2023           |
| Number of Days to Update: 15            | Next Scheduled EDR Contact: 07/10/2023 |
|   | Data Release Frequency: Quarterly      |

#### **NPL LIENS: Federal Superfund Liens**

Federal Superfund Liens. Under the authority granted the USEPA by CERCLA of 1980, the USEPA has the authority to file liens against real property in order to recover remedial action expenditures or when the property owner received notification of potential liability. USEPA compiles a listing of filed notices of Superfund Liens.

## GOVERNMENT RECORDS SEARCHED / DATA CURRENCY TRACKING

Date of Government Version: 10/15/1991  
Date Data Arrived at EDR: 02/02/1994  
Date Made Active in Reports: 03/30/1994  
Number of Days to Update: 56

Source: EPA  
Telephone: 202-564-4267  
Last EDR Contact: 08/15/2011  
Next Scheduled EDR Contact: 11/28/2011  
Data Release Frequency: No Update Planned

### ***Lists of Federal Delisted NPL sites***

Delisted NPL: National Priority List Deletions

The National Oil and Hazardous Substances Pollution Contingency Plan (NCP) establishes the criteria that the EPA uses to delete sites from the NPL. In accordance with 40 CFR 300.425.(e), sites may be deleted from the NPL where no further response is appropriate.

Date of Government Version: 04/26/2023  
Date Data Arrived at EDR: 05/02/2023  
Date Made Active in Reports: 05/17/2023  
Number of Days to Update: 15

Source: EPA  
Telephone: N/A  
Last EDR Contact: 06/02/2023  
Next Scheduled EDR Contact: 07/10/2023  
Data Release Frequency: Quarterly

### ***Lists of Federal sites subject to CERCLA removals and CERCLA orders***

FEDERAL FACILITY: Federal Facility Site Information listing

A listing of National Priority List (NPL) and Base Realignment and Closure (BRAC) sites found in the Comprehensive Environmental Response, Compensation and Liability Information System (CERCLIS) Database where EPA Federal Facilities Restoration and Reuse Office is involved in cleanup activities.

Date of Government Version: 03/26/2023  
Date Data Arrived at EDR: 03/28/2023  
Date Made Active in Reports: 05/30/2023  
Number of Days to Update: 63

Source: Environmental Protection Agency  
Telephone: 703-603-8704  
Last EDR Contact: 03/28/2023  
Next Scheduled EDR Contact: 07/10/2023  
Data Release Frequency: Varies

SEMS: Superfund Enterprise Management System

SEMS (Superfund Enterprise Management System) tracks hazardous waste sites, potentially hazardous waste sites, and remedial activities performed in support of EPA's Superfund Program across the United States. The list was formerly known as CERCLIS, renamed to SEMS by the EPA in 2015. The list contains data on potentially hazardous waste sites that have been reported to the USEPA by states, municipalities, private companies and private persons, pursuant to Section 103 of the Comprehensive Environmental Response, Compensation, and Liability Act (CERCLA). This dataset also contains sites which are either proposed to or on the National Priorities List (NPL) and the sites which are in the screening and assessment phase for possible inclusion on the NPL.

Date of Government Version: 04/26/2023  
Date Data Arrived at EDR: 05/02/2023  
Date Made Active in Reports: 05/17/2023  
Number of Days to Update: 15

Source: EPA  
Telephone: 800-424-9346  
Last EDR Contact: 06/02/2023  
Next Scheduled EDR Contact: 07/24/2023  
Data Release Frequency: Quarterly

### ***Lists of Federal CERCLA sites with NFRAP***

SEMS-ARCHIVE: Superfund Enterprise Management System Archive

## GOVERNMENT RECORDS SEARCHED / DATA CURRENCY TRACKING

SEMS-ARCHIVE (Superfund Enterprise Management System Archive) tracks sites that have no further interest under the Federal Superfund Program based on available information. The list was formerly known as the CERCLIS-NFRAP, renamed to SEMS ARCHIVE by the EPA in 2015. EPA may perform a minimal level of assessment work at a site while it is archived if site conditions change and/or new information becomes available. Archived sites have been removed and archived from the inventory of SEMS sites. Archived status indicates that, to the best of EPA's knowledge, assessment at a site has been completed and that EPA has determined no further steps will be taken to list the site on the National Priorities List (NPL), unless information indicates this decision was not appropriate or other considerations require a recommendation for listing at a later time. The decision does not necessarily mean that there is no hazard associated with a given site; it only means that, based upon available information, the location is not judged to be potential NPL site.

|   |  |
|---|--|
| Date of Government Version: 04/26/2023  | Source: EPA                            |
| Date Data Arrived at EDR: 05/02/2023    | Telephone: 800-424-9346                |
| Date Made Active in Reports: 05/17/2023 | Last EDR Contact: 06/02/2023           |
| Number of Days to Update: 15            | Next Scheduled EDR Contact: 07/24/2023 |
|   | Data Release Frequency: Quarterly      |

### ***Lists of Federal RCRA facilities undergoing Corrective Action***

CORRACTS: Corrective Action Report

CORRACTS identifies hazardous waste handlers with RCRA corrective action activity.

|   |  |
|---|--|
| Date of Government Version: 03/06/2023  | Source: EPA                            |
| Date Data Arrived at EDR: 03/09/2023    | Telephone: 800-424-9346                |
| Date Made Active in Reports: 03/20/2023 | Last EDR Contact: 03/09/2023           |
| Number of Days to Update: 11            | Next Scheduled EDR Contact: 07/03/2023 |
|   | Data Release Frequency: Quarterly      |

### ***Lists of Federal RCRA TSD facilities***

RCRA-TSDF: RCRA - Treatment, Storage and Disposal

RCRAInfo is EPA's comprehensive information system, providing access to data supporting the Resource Conservation and Recovery Act (RCRA) of 1976 and the Hazardous and Solid Waste Amendments (HSWA) of 1984. The database includes selective information on sites which generate, transport, store, treat and/or dispose of hazardous waste as defined by the Resource Conservation and Recovery Act (RCRA). Transporters are individuals or entities that move hazardous waste from the generator offsite to a facility that can recycle, treat, store, or dispose of the waste. TSDFs treat, store, or dispose of the waste.

|   |   |
|---|---|
| Date of Government Version: 03/06/2023  | Source: Environmental Protection Agency |
| Date Data Arrived at EDR: 03/09/2023    | Telephone: 303-312-6149                 |
| Date Made Active in Reports: 03/20/2023 | Last EDR Contact: 03/09/2023            |
| Number of Days to Update: 11            | Next Scheduled EDR Contact: 07/03/2023  |
|   | Data Release Frequency: Quarterly       |

### ***Lists of Federal RCRA generators***

RCRA-LQG: RCRA - Large Quantity Generators

RCRAInfo is EPA's comprehensive information system, providing access to data supporting the Resource Conservation and Recovery Act (RCRA) of 1976 and the Hazardous and Solid Waste Amendments (HSWA) of 1984. The database includes selective information on sites which generate, transport, store, treat and/or dispose of hazardous waste as defined by the Resource Conservation and Recovery Act (RCRA). Large quantity generators (LQGs) generate over 1,000 kilograms (kg) of hazardous waste, or over 1 kg of acutely hazardous waste per month.

|   |   |
|---|---|
| Date of Government Version: 03/06/2023  | Source: Environmental Protection Agency |
| Date Data Arrived at EDR: 03/09/2023    | Telephone: 303-312-6149                 |
| Date Made Active in Reports: 03/20/2023 | Last EDR Contact: 03/09/2023            |
| Number of Days to Update: 11            | Next Scheduled EDR Contact: 07/03/2023  |
|   | Data Release Frequency: Quarterly       |



## GOVERNMENT RECORDS SEARCHED / DATA CURRENCY TRACKING

### RCRA-SQG: RCRA - Small Quantity Generators

RCRAInfo is EPA's comprehensive information system, providing access to data supporting the Resource Conservation and Recovery Act (RCRA) of 1976 and the Hazardous and Solid Waste Amendments (HSWA) of 1984. The database includes selective information on sites which generate, transport, store, treat and/or dispose of hazardous waste as defined by the Resource Conservation and Recovery Act (RCRA). Small quantity generators (SQGs) generate between 100 kg and 1,000 kg of hazardous waste per month.

|   |   |
|---|---|
| Date of Government Version: 03/06/2023  | Source: Environmental Protection Agency |
| Date Data Arrived at EDR: 03/09/2023    | Telephone: 303-312-6149                 |
| Date Made Active in Reports: 03/20/2023 | Last EDR Contact: 03/09/2023            |
| Number of Days to Update: 11            | Next Scheduled EDR Contact: 07/03/2023  |
|   | Data Release Frequency: Quarterly       |

### RCRA-VSQG: RCRA - Very Small Quantity Generators (Formerly Conditionally Exempt Small Quantity Generators)

RCRAInfo is EPA's comprehensive information system, providing access to data supporting the Resource Conservation and Recovery Act (RCRA) of 1976 and the Hazardous and Solid Waste Amendments (HSWA) of 1984. The database includes selective information on sites which generate, transport, store, treat and/or dispose of hazardous waste as defined by the Resource Conservation and Recovery Act (RCRA). Very small quantity generators (VSQGs) generate less than 100 kg of hazardous waste, or less than 1 kg of acutely hazardous waste per month.

|   |   |
|---|---|
| Date of Government Version: 03/06/2023  | Source: Environmental Protection Agency |
| Date Data Arrived at EDR: 03/09/2023    | Telephone: 303-312-6149                 |
| Date Made Active in Reports: 03/20/2023 | Last EDR Contact: 03/09/2023            |
| Number of Days to Update: 11            | Next Scheduled EDR Contact: 07/03/2023  |
|   | Data Release Frequency: Quarterly       |

### ***Federal institutional controls / engineering controls registries***

#### LUCIS: Land Use Control Information System

LUCIS contains records of land use control information pertaining to the former Navy Base Realignment and Closure properties.

|   |  |
|---|--|
| Date of Government Version: 02/08/2023  | Source: Department of the Navy         |
| Date Data Arrived at EDR: 02/09/2023    | Telephone: 843-820-7326                |
| Date Made Active in Reports: 05/02/2023 | Last EDR Contact: 05/23/2023           |
| Number of Days to Update: 82            | Next Scheduled EDR Contact: 08/21/2023 |
|   | Data Release Frequency: Varies         |

#### US ENG CONTROLS: Engineering Controls Sites List

A listing of sites with engineering controls in place. Engineering controls include various forms of caps, building foundations, liners, and treatment methods to create pathway elimination for regulated substances to enter environmental media or effect human health.

|   |   |
|---|---|
| Date of Government Version: 02/20/2023  | Source: Environmental Protection Agency |
| Date Data Arrived at EDR: 02/21/2023    | Telephone: 703-603-0695                 |
| Date Made Active in Reports: 05/02/2023 | Last EDR Contact: 05/23/2023            |
| Number of Days to Update: 70            | Next Scheduled EDR Contact: 09/04/2023  |
|   | Data Release Frequency: Varies          |

#### US INST CONTROLS: Institutional Controls Sites List

A listing of sites with institutional controls in place. Institutional controls include administrative measures, such as groundwater use restrictions, construction restrictions, property use restrictions, and post remediation care requirements intended to prevent exposure to contaminants remaining on site. Deed restrictions are generally required as part of the institutional controls.

|   |   |
|---|---|
| Date of Government Version: 02/20/2023  | Source: Environmental Protection Agency |
| Date Data Arrived at EDR: 02/21/2023    | Telephone: 703-603-0695                 |
| Date Made Active in Reports: 05/02/2023 | Last EDR Contact: 05/23/2023            |
| Number of Days to Update: 70            | Next Scheduled EDR Contact: 09/04/2023  |
|   | Data Release Frequency: Varies          |

# GOVERNMENT RECORDS SEARCHED / DATA CURRENCY TRACKING

## ***Federal ERNS list***

ERNS: Emergency Response Notification System

Emergency Response Notification System. ERNS records and stores information on reported releases of oil and hazardous substances.

Date of Government Version: 03/20/2023

Date Data Arrived at EDR: 03/21/2023

Date Made Active in Reports: 05/30/2023

Number of Days to Update: 70

Source: National Response Center, United States Coast Guard

Telephone: 202-267-2180

Last EDR Contact: 03/21/2023

Next Scheduled EDR Contact: 07/03/2023

Data Release Frequency: Quarterly

## ***Lists of state- and tribal hazardous waste facilities***

SHWS: This state does not maintain a SHWS list. See the Federal CERCLIS list and Federal NPL list.

State Hazardous Waste Sites. State hazardous waste site records are the states' equivalent to CERCLIS. These sites may or may not already be listed on the federal CERCLIS list. Priority sites planned for cleanup using state funds (state equivalent of Superfund) are identified along with sites where cleanup will be paid for by potentially responsible parties. Available information varies by state.

Date of Government Version: N/A

Date Data Arrived at EDR: N/A

Date Made Active in Reports: N/A

Number of Days to Update: N/A

Source: Department of Environmental Quality

Telephone: 801-536-4100

Last EDR Contact: 04/13/2023

Next Scheduled EDR Contact: 07/31/2023

Data Release Frequency: N/A

## ***Lists of state and tribal landfills and solid waste disposal facilities***

SWF/LF: List of Landfills

Solid Waste Facilities/Landfill Sites. SWF/LF type records typically contain an inventory of solid waste disposal facilities or landfills in a particular state. Depending on the state, these may be active or inactive facilities or open dumps that failed to meet RCRA Subtitle D Section 4004 criteria for solid waste landfills or disposal sites.

Date of Government Version: 01/13/2023

Date Data Arrived at EDR: 01/17/2023

Date Made Active in Reports: 04/05/2023

Number of Days to Update: 78

Source: Department of Environmental Quality

Telephone: 801-538-6170

Last EDR Contact: 03/30/2023

Next Scheduled EDR Contact: 07/17/2023

Data Release Frequency: Semi-Annually

## ***Lists of state and tribal leaking storage tanks***

LUST: Sites with Leaking Underground Storage Tanks

Leaking Underground Storage Tank Incident Reports. LUST records contain an inventory of reported leaking underground storage tank incidents. Not all states maintain these records, and the information stored varies by state.

Date of Government Version: 01/09/2023

Date Data Arrived at EDR: 01/11/2023

Date Made Active in Reports: 03/31/2023

Number of Days to Update: 79

Source: Department of Environmental Quality

Telephone: 801-536-4115

Last EDR Contact: 04/12/2023

Next Scheduled EDR Contact: 07/24/2023

Data Release Frequency: Quarterly

LAST: Leaking Aboveground Storage Tank Sites

A listing of leaking aboveground storage tank locations.

Date of Government Version: 02/28/2023

Date Data Arrived at EDR: 03/01/2023

Date Made Active in Reports: 03/02/2023

Number of Days to Update: 1

Source: Department of Environmental Quality

Telephone: 801-536-4141

Last EDR Contact: 05/24/2023

Next Scheduled EDR Contact: 09/11/2023

Data Release Frequency: Varies

## GOVERNMENT RECORDS SEARCHED / DATA CURRENCY TRACKING

### INDIAN LUST R5: Leaking Underground Storage Tanks on Indian Land

Leaking underground storage tanks located on Indian Land in Michigan, Minnesota and Wisconsin.

Date of Government Version: 10/14/2022

Date Data Arrived at EDR: 12/06/2022

Date Made Active in Reports: 03/03/2023

Number of Days to Update: 87

Source: EPA, Region 5

Telephone: 312-886-7439

Last EDR Contact: 05/09/2023

Next Scheduled EDR Contact: 07/31/2023

Data Release Frequency: Varies

### INDIAN LUST R9: Leaking Underground Storage Tanks on Indian Land

LUSTs on Indian land in Arizona, California, New Mexico and Nevada

Date of Government Version: 11/23/2022

Date Data Arrived at EDR: 12/06/2022

Date Made Active in Reports: 03/03/2023

Number of Days to Update: 87

Source: Environmental Protection Agency

Telephone: 415-972-3372

Last EDR Contact: 05/09/2023

Next Scheduled EDR Contact: 07/31/2023

Data Release Frequency: Varies

### INDIAN LUST R7: Leaking Underground Storage Tanks on Indian Land

LUSTs on Indian land in Iowa, Kansas, and Nebraska

Date of Government Version: 10/14/2022

Date Data Arrived at EDR: 12/06/2022

Date Made Active in Reports: 03/03/2023

Number of Days to Update: 87

Source: EPA Region 7

Telephone: 913-551-7003

Last EDR Contact: 05/09/2023

Next Scheduled EDR Contact: 07/31/2023

Data Release Frequency: Varies

### INDIAN LUST R8: Leaking Underground Storage Tanks on Indian Land

LUSTs on Indian land in Colorado, Montana, North Dakota, South Dakota, Utah and Wyoming.

Date of Government Version: 11/23/2022

Date Data Arrived at EDR: 12/06/2022

Date Made Active in Reports: 03/03/2023

Number of Days to Update: 87

Source: EPA Region 8

Telephone: 303-312-6271

Last EDR Contact: 05/08/2023

Next Scheduled EDR Contact: 07/31/2023

Data Release Frequency: Varies

### INDIAN LUST R10: Leaking Underground Storage Tanks on Indian Land

LUSTs on Indian land in Alaska, Idaho, Oregon and Washington.

Date of Government Version: 11/23/2022

Date Data Arrived at EDR: 12/06/2022

Date Made Active in Reports: 04/19/2023

Number of Days to Update: 134

Source: EPA Region 10

Telephone: 206-553-2857

Last EDR Contact: 05/09/2023

Next Scheduled EDR Contact: 07/31/2023

Data Release Frequency: Varies

### INDIAN LUST R6: Leaking Underground Storage Tanks on Indian Land

LUSTs on Indian land in New Mexico and Oklahoma.

Date of Government Version: 11/23/2022

Date Data Arrived at EDR: 12/06/2022

Date Made Active in Reports: 03/03/2023

Number of Days to Update: 87

Source: EPA Region 6

Telephone: 214-665-6597

Last EDR Contact: 05/09/2023

Next Scheduled EDR Contact: 07/31/2023

Data Release Frequency: Varies

### INDIAN LUST R1: Leaking Underground Storage Tanks on Indian Land

A listing of leaking underground storage tank locations on Indian Land.

Date of Government Version: 10/19/2022

Date Data Arrived at EDR: 12/06/2022

Date Made Active in Reports: 03/03/2023

Number of Days to Update: 87

Source: EPA Region 1

Telephone: 617-918-1313

Last EDR Contact: 05/09/2023

Next Scheduled EDR Contact: 07/31/2023

Data Release Frequency: Varies

## GOVERNMENT RECORDS SEARCHED / DATA CURRENCY TRACKING

INDIAN LUST R4: Leaking Underground Storage Tanks on Indian Land  
LUSTs on Indian land in Florida, Mississippi and North Carolina.

|   |  |
|---|--|
| Date of Government Version: 11/26/2022  | Source: EPA Region 4                   |
| Date Data Arrived at EDR: 12/06/2022    | Telephone: 404-562-8677                |
| Date Made Active in Reports: 03/03/2023 | Last EDR Contact: 05/09/2023           |
| Number of Days to Update: 87            | Next Scheduled EDR Contact: 07/31/2023 |
|   | Data Release Frequency: Varies         |

### ***Lists of state and tribal registered storage tanks***

FEMA UST: Underground Storage Tank Listing

A listing of all FEMA owned underground storage tanks.

|   |  |
|---|--|
| Date of Government Version: 03/08/2023  | Source: FEMA                           |
| Date Data Arrived at EDR: 03/09/2023    | Telephone: 202-646-5797                |
| Date Made Active in Reports: 05/30/2023 | Last EDR Contact: 03/29/2023           |
| Number of Days to Update: 82            | Next Scheduled EDR Contact: 07/17/2023 |
|   | Data Release Frequency: Varies         |

UST: List of Sites with Underground Storage Tanks

Registered Underground Storage Tanks. UST's are regulated under Subtitle I of the Resource Conservation and Recovery Act (RCRA) and must be registered with the state department responsible for administering the UST program. Available information varies by state program.

|   |   |
|---|---|
| Date of Government Version: 01/09/2023  | Source: Department of Environmental Quality |
| Date Data Arrived at EDR: 01/11/2023    | Telephone: 801-536-4115                     |
| Date Made Active in Reports: 03/31/2023 | Last EDR Contact: 04/12/2023                |
| Number of Days to Update: 79            | Next Scheduled EDR Contact: 07/24/2023      |
|   | Data Release Frequency: Quarterly           |

AST: Listing of Aboveground Storage Tanks

Aboveground storage tank site locations.

|   |   |
|---|---|
| Date of Government Version: 02/28/2023  | Source: Department of Environmental Quality |
| Date Data Arrived at EDR: 03/01/2023    | Telephone: 801-536-4100                     |
| Date Made Active in Reports: 03/02/2023 | Last EDR Contact: 05/24/2023                |
| Number of Days to Update: 1             | Next Scheduled EDR Contact: 09/11/2023      |
|   | Data Release Frequency: Varies              |

INDIAN UST R10: Underground Storage Tanks on Indian Land

The Indian Underground Storage Tank (UST) database provides information about underground storage tanks on Indian land in EPA Region 10 (Alaska, Idaho, Oregon, Washington, and Tribal Nations).

|   |  |
|---|--|
| Date of Government Version: 11/23/2022  | Source: EPA Region 10                  |
| Date Data Arrived at EDR: 12/06/2022    | Telephone: 206-553-2857                |
| Date Made Active in Reports: 04/19/2023 | Last EDR Contact: 05/09/2023           |
| Number of Days to Update: 134           | Next Scheduled EDR Contact: 07/31/2023 |
|   | Data Release Frequency: Varies         |

INDIAN UST R4: Underground Storage Tanks on Indian Land

The Indian Underground Storage Tank (UST) database provides information about underground storage tanks on Indian land in EPA Region 4 (Alabama, Florida, Georgia, Kentucky, Mississippi, North Carolina, South Carolina, Tennessee and Tribal Nations)

|   |  |
|---|--|
| Date of Government Version: 11/23/2022  | Source: EPA Region 4                   |
| Date Data Arrived at EDR: 12/06/2022    | Telephone: 404-562-9424                |
| Date Made Active in Reports: 03/03/2023 | Last EDR Contact: 05/09/2023           |
| Number of Days to Update: 87            | Next Scheduled EDR Contact: 07/31/2023 |
|   | Data Release Frequency: Varies         |

## GOVERNMENT RECORDS SEARCHED / DATA CURRENCY TRACKING

### INDIAN UST R9: Underground Storage Tanks on Indian Land

The Indian Underground Storage Tank (UST) database provides information about underground storage tanks on Indian land in EPA Region 9 (Arizona, California, Hawaii, Nevada, the Pacific Islands, and Tribal Nations).

|   |  |
|---|--|
| Date of Government Version: 11/23/2022  | Source: EPA Region 9                   |
| Date Data Arrived at EDR: 12/06/2022    | Telephone: 415-972-3368                |
| Date Made Active in Reports: 03/03/2023 | Last EDR Contact: 05/09/2023           |
| Number of Days to Update: 87            | Next Scheduled EDR Contact: 07/31/2023 |
|   | Data Release Frequency: Varies         |

### INDIAN UST R8: Underground Storage Tanks on Indian Land

The Indian Underground Storage Tank (UST) database provides information about underground storage tanks on Indian land in EPA Region 8 (Colorado, Montana, North Dakota, South Dakota, Utah, Wyoming and 27 Tribal Nations).

|   |  |
|---|--|
| Date of Government Version: 11/23/2022  | Source: EPA Region 8                   |
| Date Data Arrived at EDR: 12/06/2022    | Telephone: 303-312-6137                |
| Date Made Active in Reports: 03/03/2023 | Last EDR Contact: 05/09/2023           |
| Number of Days to Update: 87            | Next Scheduled EDR Contact: 07/31/2023 |
|   | Data Release Frequency: Varies         |

### INDIAN UST R7: Underground Storage Tanks on Indian Land

The Indian Underground Storage Tank (UST) database provides information about underground storage tanks on Indian land in EPA Region 7 (Iowa, Kansas, Missouri, Nebraska, and 9 Tribal Nations).

|   |  |
|---|--|
| Date of Government Version: 10/14/2022  | Source: EPA Region 7                   |
| Date Data Arrived at EDR: 12/06/2022    | Telephone: 913-551-7003                |
| Date Made Active in Reports: 03/03/2023 | Last EDR Contact: 05/09/2023           |
| Number of Days to Update: 87            | Next Scheduled EDR Contact: 07/31/2023 |
|   | Data Release Frequency: Varies         |

### INDIAN UST R5: Underground Storage Tanks on Indian Land

The Indian Underground Storage Tank (UST) database provides information about underground storage tanks on Indian land in EPA Region 5 (Michigan, Minnesota and Wisconsin and Tribal Nations).

|   |  |
|---|--|
| Date of Government Version: 10/14/2022  | Source: EPA Region 5                   |
| Date Data Arrived at EDR: 12/06/2022    | Telephone: 312-886-6136                |
| Date Made Active in Reports: 03/03/2023 | Last EDR Contact: 05/09/2023           |
| Number of Days to Update: 87            | Next Scheduled EDR Contact: 07/31/2023 |
|   | Data Release Frequency: Varies         |

### INDIAN UST R6: Underground Storage Tanks on Indian Land

The Indian Underground Storage Tank (UST) database provides information about underground storage tanks on Indian land in EPA Region 6 (Louisiana, Arkansas, Oklahoma, New Mexico, Texas and 65 Tribes).

|   |  |
|---|--|
| Date of Government Version: 11/23/2022  | Source: EPA Region 6                   |
| Date Data Arrived at EDR: 12/06/2022    | Telephone: 214-665-7591                |
| Date Made Active in Reports: 03/03/2023 | Last EDR Contact: 05/09/2023           |
| Number of Days to Update: 87            | Next Scheduled EDR Contact: 07/31/2023 |
|   | Data Release Frequency: Varies         |

### INDIAN UST R1: Underground Storage Tanks on Indian Land

The Indian Underground Storage Tank (UST) database provides information about underground storage tanks on Indian land in EPA Region 1 (Connecticut, Maine, Massachusetts, New Hampshire, Rhode Island, Vermont and ten Tribal Nations).

|   |  |
|---|--|
| Date of Government Version: 10/19/2022  | Source: EPA, Region 1                  |
| Date Data Arrived at EDR: 12/06/2022    | Telephone: 617-918-1313                |
| Date Made Active in Reports: 03/03/2023 | Last EDR Contact: 05/09/2023           |
| Number of Days to Update: 87            | Next Scheduled EDR Contact: 07/31/2023 |
|   | Data Release Frequency: Varies         |

# GOVERNMENT RECORDS SEARCHED / DATA CURRENCY TRACKING

## ***State and tribal institutional control / engineering control registries***

### **INST CONTROL: Sites with Institutional Controls**

Sites included on the Brownfields Sites listing that have institutional controls in place.

|   |   |
|---|---|
| Date of Government Version: 01/17/2023  | Source: Department of Environmental Quality |
| Date Data Arrived at EDR: 01/19/2023    | Telephone: 801-536-4100                     |
| Date Made Active in Reports: 04/05/2023 | Last EDR Contact: 04/19/2023                |
| Number of Days to Update: 76            | Next Scheduled EDR Contact: 07/31/2023      |
|   | Data Release Frequency: Varies              |

## ***Lists of state and tribal voluntary cleanup sites***

### **INDIAN VCP R1: Voluntary Cleanup Priority Listing**

A listing of voluntary cleanup priority sites located on Indian Land located in Region 1.

|   |  |
|---|--|
| Date of Government Version: 07/27/2015  | Source: EPA, Region 1                  |
| Date Data Arrived at EDR: 09/29/2015    | Telephone: 617-918-1102                |
| Date Made Active in Reports: 02/18/2016 | Last EDR Contact: 06/13/2023           |
| Number of Days to Update: 142           | Next Scheduled EDR Contact: 10/02/2023 |
|   | Data Release Frequency: Varies         |

### **INDIAN VCP R7: Voluntary Cleanup Priority Listing**

A listing of voluntary cleanup priority sites located on Indian Land located in Region 7.

|   |  |
|---|--|
| Date of Government Version: 03/20/2008  | Source: EPA, Region 7                  |
| Date Data Arrived at EDR: 04/22/2008    | Telephone: 913-551-7365                |
| Date Made Active in Reports: 05/19/2008 | Last EDR Contact: 07/08/2021           |
| Number of Days to Update: 27            | Next Scheduled EDR Contact: 07/20/2009 |
|   | Data Release Frequency: Varies         |

### **VCP: Voluntary Cleanup Sites List**

The purpose of the program is to encourage the voluntary cleanup of sites where there has been a contaminant release threatening public health and the environment, thereby removing the stigma attached to these sites which blocks economic redevelopment. Voluntary cleanup of these sites will hopefully result in clearing the pathway for returning these properties to beneficial use.

|   |   |
|---|---|
| Date of Government Version: 12/02/2022  | Source: Department of Environmental Quality |
| Date Data Arrived at EDR: 02/14/2023    | Telephone: 801-536-4100                     |
| Date Made Active in Reports: 05/09/2023 | Last EDR Contact: 05/08/2023                |
| Number of Days to Update: 84            | Next Scheduled EDR Contact: 08/21/2023      |
|   | Data Release Frequency: Varies              |

## ***Lists of state and tribal brownfield sites***

### **BROWNFIELDS: Brownfields Assessment Sites**

A Brownfields site means real property, the expansion, redevelopment or reuse of which may be complicated by the presence or potential presence of a hazardous substance, pollutant or contaminant, controlled substance or petroleum product.

|   |   |
|---|---|
| Date of Government Version: 11/09/2021  | Source: Department of Environmental Quality |
| Date Data Arrived at EDR: 11/11/2021    | Telephone: 801-536-4100                     |
| Date Made Active in Reports: 02/02/2022 | Last EDR Contact: 05/18/2023                |
| Number of Days to Update: 83            | Next Scheduled EDR Contact: 08/21/2023      |
|   | Data Release Frequency: Annually            |

## **ADDITIONAL ENVIRONMENTAL RECORDS**

### ***Local Brownfield lists***

## GOVERNMENT RECORDS SEARCHED / DATA CURRENCY TRACKING

### US BROWNFIELDS: A Listing of Brownfields Sites

Brownfields are real property, the expansion, redevelopment, or reuse of which may be complicated by the presence or potential presence of a hazardous substance, pollutant, or contaminant. Cleaning up and reinvesting in these properties takes development pressures off of undeveloped, open land, and both improves and protects the environment. Assessment, Cleanup and Redevelopment Exchange System (ACRES) stores information reported by EPA Brownfields grant recipients on brownfields properties assessed or cleaned up with grant funding as well as information on Targeted Brownfields Assessments performed by EPA Regions. A listing of ACRES Brownfield sites is obtained from Cleanups in My Community. Cleanups in My Community provides information on Brownfields properties for which information is reported back to EPA, as well as areas served by Brownfields grant programs.

|   |   |
|---|---|
| Date of Government Version: 04/06/2023  | Source: Environmental Protection Agency |
| Date Data Arrived at EDR: 04/13/2023    | Telephone: 202-566-2777                 |
| Date Made Active in Reports: 04/19/2023 | Last EDR Contact: 06/08/2023            |
| Number of Days to Update: 6             | Next Scheduled EDR Contact: 09/25/2023  |
|   | Data Release Frequency: Semi-Annually   |

### **Local Lists of Landfill / Solid Waste Disposal Sites**

#### INDIAN ODI: Report on the Status of Open Dumps on Indian Lands

Location of open dumps on Indian land.

|   |   |
|---|---|
| Date of Government Version: 12/31/1998  | Source: Environmental Protection Agency |
| Date Data Arrived at EDR: 12/03/2007    | Telephone: 703-308-8245                 |
| Date Made Active in Reports: 01/24/2008 | Last EDR Contact: 04/19/2023            |
| Number of Days to Update: 52            | Next Scheduled EDR Contact: 08/07/2023  |
|   | Data Release Frequency: Varies          |

#### ODI: Open Dump Inventory

An open dump is defined as a disposal facility that does not comply with one or more of the Part 257 or Part 258 Subtitle D Criteria.

|   |   |
|---|---|
| Date of Government Version: 06/30/1985  | Source: Environmental Protection Agency   |
| Date Data Arrived at EDR: 08/09/2004    | Telephone: 800-424-9346                   |
| Date Made Active in Reports: 09/17/2004 | Last EDR Contact: 06/09/2004              |
| Number of Days to Update: 39            | Next Scheduled EDR Contact: N/A           |
|   | Data Release Frequency: No Update Planned |

#### DEBRIS REGION 9: Torres Martinez Reservation Illegal Dump Site Locations

A listing of illegal dump sites location on the Torres Martinez Indian Reservation located in eastern Riverside County and northern Imperial County, California.

|   |   |
|---|---|
| Date of Government Version: 01/12/2009  | Source: EPA, Region 9                     |
| Date Data Arrived at EDR: 05/07/2009    | Telephone: 415-947-4219                   |
| Date Made Active in Reports: 09/21/2009 | Last EDR Contact: 04/12/2023              |
| Number of Days to Update: 137           | Next Scheduled EDR Contact: 07/31/2023    |
|   | Data Release Frequency: No Update Planned |

#### IHS OPEN DUMPS: Open Dumps on Indian Land

A listing of all open dumps located on Indian Land in the United States.

|   |  |
|---|--|
| Date of Government Version: 04/01/2014  | Source: Department of Health & Human Services, Indian Health Service |
| Date Data Arrived at EDR: 08/06/2014    | Telephone: 301-443-1452  |
| Date Made Active in Reports: 01/29/2015 | Last EDR Contact: 04/27/2023   |
| Number of Days to Update: 176           | Next Scheduled EDR Contact: 08/07/2023                               |
|   | Data Release Frequency: Varies                                       |

### **Local Lists of Hazardous waste / Contaminated Sites**

#### US HIST CDL: National Clandestine Laboratory Register

A listing of clandestine drug lab locations that have been removed from the DEAs National Clandestine Laboratory Register.

## GOVERNMENT RECORDS SEARCHED / DATA CURRENCY TRACKING

Date of Government Version: 01/06/2023  
Date Data Arrived at EDR: 02/02/2023  
Date Made Active in Reports: 02/10/2023  
Number of Days to Update: 8

Source: Drug Enforcement Administration  
Telephone: 202-307-1000  
Last EDR Contact: 05/23/2023  
Next Scheduled EDR Contact: 09/04/2023  
Data Release Frequency: No Update Planned

### CDL: Methamphetamine Contaminated Properties Listing

Utah Administrative Rule 19-6-901 Illegal Drug Operations Site Reporting and Decontamination Act requires local health departments to maintain a list of properties believed to be contaminated by the illegal manufacture of drugs. The following properties were reported to the Salt Lake Valley Health Department by a complaint or report from a law enforcement agency and the Department has determined that reasonable evidence exists that the property is contaminated.

Date of Government Version: 02/27/2023  
Date Data Arrived at EDR: 03/01/2023  
Date Made Active in Reports: 05/22/2023  
Number of Days to Update: 82

Source: Salt Lake Valley Health Department  
Telephone: 801-468-2750  
Last EDR Contact: 05/30/2023  
Next Scheduled EDR Contact: 09/11/2023  
Data Release Frequency: Varies

### US CDL: Clandestine Drug Labs

A listing of clandestine drug lab locations. The U.S. Department of Justice ("the Department") provides this web site as a public service. It contains addresses of some locations where law enforcement agencies reported they found chemicals or other items that indicated the presence of either clandestine drug laboratories or dumpsites. In most cases, the source of the entries is not the Department, and the Department has not verified the entry and does not guarantee its accuracy. Members of the public must verify the accuracy of all entries by, for example, contacting local law enforcement and local health departments.

Date of Government Version: 01/06/2023  
Date Data Arrived at EDR: 02/02/2023  
Date Made Active in Reports: 02/10/2023  
Number of Days to Update: 8

Source: Drug Enforcement Administration  
Telephone: 202-307-1000  
Last EDR Contact: 05/23/2023  
Next Scheduled EDR Contact: 09/04/2023  
Data Release Frequency: Quarterly

### Local Land Records

#### LIENS 2: CERCLA Lien Information

A Federal CERCLA ('Superfund') lien can exist by operation of law at any site or property at which EPA has spent Superfund monies. These monies are spent to investigate and address releases and threatened releases of contamination. CERCLIS provides information as to the identity of these sites and properties.

Date of Government Version: 04/26/2023  
Date Data Arrived at EDR: 05/02/2023  
Date Made Active in Reports: 05/17/2023  
Number of Days to Update: 15

Source: Environmental Protection Agency  
Telephone: 202-564-6023  
Last EDR Contact: 06/02/2023  
Next Scheduled EDR Contact: 07/10/2023  
Data Release Frequency: Semi-Annually

### Records of Emergency Release Reports

#### HMIRS: Hazardous Materials Information Reporting System

Hazardous Materials Incident Report System. HMIRS contains hazardous material spill incidents reported to DOT.

Date of Government Version: 03/19/2023  
Date Data Arrived at EDR: 03/21/2023  
Date Made Active in Reports: 05/30/2023  
Number of Days to Update: 70

Source: U.S. Department of Transportation  
Telephone: 202-366-4555  
Last EDR Contact: 03/21/2023  
Next Scheduled EDR Contact: 07/03/2023  
Data Release Frequency: Quarterly

#### SPILLS: Spills Data

Incidents reported to the Division of Environmental Response and Remediation



## GOVERNMENT RECORDS SEARCHED / DATA CURRENCY TRACKING

Date of Government Version: 01/09/2023  
Date Data Arrived at EDR: 01/11/2023  
Date Made Active in Reports: 03/31/2023  
Number of Days to Update: 79

Source: Department of Environmental Quality  
Telephone: 801-536-4100  
Last EDR Contact: 04/12/2023  
Next Scheduled EDR Contact: 07/24/2023  
Data Release Frequency: Varies

### SPILLS 90: SPILLS90 data from FirstSearch

Spills 90 includes those spill and release records available exclusively from FirstSearch databases. Typically, they may include chemical, oil and/or hazardous substance spills recorded after 1990. Duplicate records that are already included in EDR incident and release records are not included in Spills 90.

Date of Government Version: 07/31/2011  
Date Data Arrived at EDR: 01/03/2013  
Date Made Active in Reports: 02/11/2013  
Number of Days to Update: 39

Source: FirstSearch  
Telephone: N/A  
Last EDR Contact: 01/03/2013  
Next Scheduled EDR Contact: N/A  
Data Release Frequency: No Update Planned

### Other Ascertainable Records

#### RCRA NonGen / NLR: RCRA - Non Generators / No Longer Regulated

RCRAInfo is EPA's comprehensive information system, providing access to data supporting the Resource Conservation and Recovery Act (RCRA) of 1976 and the Hazardous and Solid Waste Amendments (HSWA) of 1984. The database includes selective information on sites which generate, transport, store, treat and/or dispose of hazardous waste as defined by the Resource Conservation and Recovery Act (RCRA). Non-Generators do not presently generate hazardous waste.

Date of Government Version: 03/06/2023  
Date Data Arrived at EDR: 03/09/2023  
Date Made Active in Reports: 03/20/2023  
Number of Days to Update: 11

Source: Environmental Protection Agency  
Telephone: 303-312-6149  
Last EDR Contact: 03/09/2023  
Next Scheduled EDR Contact: 07/03/2023  
Data Release Frequency: Quarterly

#### FUDS: Formerly Used Defense Sites

The listing includes locations of Formerly Used Defense Sites properties where the US Army Corps of Engineers is actively working or will take necessary cleanup actions.

Date of Government Version: 02/01/2023  
Date Data Arrived at EDR: 02/14/2023  
Date Made Active in Reports: 05/02/2023  
Number of Days to Update: 77

Source: U.S. Army Corps of Engineers  
Telephone: 202-528-4285  
Last EDR Contact: 05/16/2023  
Next Scheduled EDR Contact: 08/28/2023  
Data Release Frequency: Varies

#### DOD: Department of Defense Sites

This data set consists of federally owned or administered lands, administered by the Department of Defense, that have any area equal to or greater than 640 acres of the United States, Puerto Rico, and the U.S. Virgin Islands.

Date of Government Version: 06/07/2021  
Date Data Arrived at EDR: 07/13/2021  
Date Made Active in Reports: 03/09/2022  
Number of Days to Update: 239

Source: USGS  
Telephone: 888-275-8747  
Last EDR Contact: 04/11/2023  
Next Scheduled EDR Contact: 07/24/2023  
Data Release Frequency: Varies

#### FEDLAND: Federal and Indian Lands

Federally and Indian administrated lands of the United States. Lands included are administrated by: Army Corps of Engineers, Bureau of Reclamation, National Wild and Scenic River, National Wildlife Refuge, Public Domain Land, Wilderness, Wilderness Study Area, Wildlife Management Area, Bureau of Indian Affairs, Bureau of Land Management, Department of Justice, Forest Service, Fish and Wildlife Service, National Park Service.

Date of Government Version: 04/02/2018  
Date Data Arrived at EDR: 04/11/2018  
Date Made Active in Reports: 11/06/2019  
Number of Days to Update: 574

Source: U.S. Geological Survey  
Telephone: 888-275-8747  
Last EDR Contact: 04/03/2023  
Next Scheduled EDR Contact: 07/17/2023  
Data Release Frequency: N/A

## GOVERNMENT RECORDS SEARCHED / DATA CURRENCY TRACKING

### SCRD DRYCLEANERS: State Coalition for Remediation of Drycleaners Listing

The State Coalition for Remediation of Drycleaners was established in 1998, with support from the U.S. EPA Office of Superfund Remediation and Technology Innovation. It is comprised of representatives of states with established drycleaner remediation programs. Currently the member states are Alabama, Connecticut, Florida, Illinois, Kansas, Minnesota, Missouri, North Carolina, Oregon, South Carolina, Tennessee, Texas, and Wisconsin.

|   |   |
|---|---|
| Date of Government Version: 07/30/2021  | Source: Environmental Protection Agency |
| Date Data Arrived at EDR: 02/03/2023    | Telephone: 615-532-8599                 |
| Date Made Active in Reports: 02/10/2023 | Last EDR Contact: 05/11/2023            |
| Number of Days to Update: 7             | Next Scheduled EDR Contact: 08/21/2023  |
|   | Data Release Frequency: Varies          |

### US FIN ASSUR: Financial Assurance Information

All owners and operators of facilities that treat, store, or dispose of hazardous waste are required to provide proof that they will have sufficient funds to pay for the clean up, closure, and post-closure care of their facilities.

|   |   |
|---|---|
| Date of Government Version: 03/13/2023  | Source: Environmental Protection Agency |
| Date Data Arrived at EDR: 03/21/2023    | Telephone: 202-566-1917                 |
| Date Made Active in Reports: 05/30/2023 | Last EDR Contact: 03/21/2023            |
| Number of Days to Update: 70            | Next Scheduled EDR Contact: 07/03/2023  |
|   | Data Release Frequency: Quarterly       |

### EPA WATCH LIST: EPA WATCH LIST

EPA maintains a "Watch List" to facilitate dialogue between EPA, state and local environmental agencies on enforcement matters relating to facilities with alleged violations identified as either significant or high priority. Being on the Watch List does not mean that the facility has actually violated the law only that an investigation by EPA or a state or local environmental agency has led those organizations to allege that an unproven violation has in fact occurred. Being on the Watch List does not represent a higher level of concern regarding the alleged violations that were detected, but instead indicates cases requiring additional dialogue between EPA, state and local agencies - primarily because of the length of time the alleged violation has gone unaddressed or unresolved.

|   |   |
|---|---|
| Date of Government Version: 08/30/2013  | Source: Environmental Protection Agency |
| Date Data Arrived at EDR: 03/21/2014    | Telephone: 617-520-3000                 |
| Date Made Active in Reports: 06/17/2014 | Last EDR Contact: 05/01/2023            |
| Number of Days to Update: 88            | Next Scheduled EDR Contact: 08/14/2023  |
|   | Data Release Frequency: Quarterly       |

### 2020 COR ACTION: 2020 Corrective Action Program List

The EPA has set ambitious goals for the RCRA Corrective Action program by creating the 2020 Corrective Action Universe. This RCRA cleanup baseline includes facilities expected to need corrective action. The 2020 universe contains a wide variety of sites. Some properties are heavily contaminated while others were contaminated but have since been cleaned up. Still others have not been fully investigated yet, and may require little or no remediation. Inclusion in the 2020 Universe does not necessarily imply failure on the part of a facility to meet its RCRA obligations.

|   |   |
|---|---|
| Date of Government Version: 09/30/2017  | Source: Environmental Protection Agency |
| Date Data Arrived at EDR: 05/08/2018    | Telephone: 703-308-4044                 |
| Date Made Active in Reports: 07/20/2018 | Last EDR Contact: 05/04/2023            |
| Number of Days to Update: 73            | Next Scheduled EDR Contact: 08/14/2023  |
|   | Data Release Frequency: Varies          |

### TSCA: Toxic Substances Control Act

Toxic Substances Control Act. TSCA identifies manufacturers and importers of chemical substances included on the TSCA Chemical Substance Inventory list. It includes data on the production volume of these substances by plant site.

|   |  |
|---|--|
| Date of Government Version: 12/31/2020  | Source: EPA                            |
| Date Data Arrived at EDR: 06/14/2022    | Telephone: 202-260-5521                |
| Date Made Active in Reports: 03/24/2023 | Last EDR Contact: 03/13/2023           |
| Number of Days to Update: 283           | Next Scheduled EDR Contact: 06/26/2023 |
|   | Data Release Frequency: Every 4 Years  |

## GOVERNMENT RECORDS SEARCHED / DATA CURRENCY TRACKING

### TRIS: Toxic Chemical Release Inventory System

Toxic Release Inventory System. TRIS identifies facilities which release toxic chemicals to the air, water and land in reportable quantities under SARA Title III Section 313.

|   |  |
|---|--|
| Date of Government Version: 12/31/2021  | Source: EPA                            |
| Date Data Arrived at EDR: 02/16/2023    | Telephone: 202-566-0250                |
| Date Made Active in Reports: 05/02/2023 | Last EDR Contact: 05/19/2023           |
| Number of Days to Update: 75            | Next Scheduled EDR Contact: 08/28/2023 |
|   | Data Release Frequency: Annually       |

### SSTS: Section 7 Tracking Systems

Section 7 of the Federal Insecticide, Fungicide and Rodenticide Act, as amended (92 Stat. 829) requires all registered pesticide-producing establishments to submit a report to the Environmental Protection Agency by March 1st each year. Each establishment must report the types and amounts of pesticides, active ingredients and devices being produced, and those having been produced and sold or distributed in the past year.

|   |  |
|---|--|
| Date of Government Version: 01/17/2023  | Source: EPA                            |
| Date Data Arrived at EDR: 01/18/2023    | Telephone: 202-564-4203                |
| Date Made Active in Reports: 04/19/2023 | Last EDR Contact: 04/18/2023           |
| Number of Days to Update: 91            | Next Scheduled EDR Contact: 07/31/2023 |
|   | Data Release Frequency: Annually       |

### ROD: Records Of Decision

Record of Decision. ROD documents mandate a permanent remedy at an NPL (Superfund) site containing technical and health information to aid in the cleanup.

|   |  |
|---|--|
| Date of Government Version: 04/26/2023  | Source: EPA                            |
| Date Data Arrived at EDR: 05/02/2023    | Telephone: 703-416-0223                |
| Date Made Active in Reports: 05/17/2023 | Last EDR Contact: 06/02/2023           |
| Number of Days to Update: 15            | Next Scheduled EDR Contact: 09/11/2023 |
|   | Data Release Frequency: Annually       |

### RMP: Risk Management Plans

When Congress passed the Clean Air Act Amendments of 1990, it required EPA to publish regulations and guidance for chemical accident prevention at facilities using extremely hazardous substances. The Risk Management Program Rule (RMP Rule) was written to implement Section 112(r) of these amendments. The rule, which built upon existing industry codes and standards, requires companies of all sizes that use certain flammable and toxic substances to develop a Risk Management Program, which includes a(n): Hazard assessment that details the potential effects of an accidental release, an accident history of the last five years, and an evaluation of worst-case and alternative accidental releases; Prevention program that includes safety precautions and maintenance, monitoring, and employee training measures; and Emergency response program that spells out emergency health care, employee training measures and procedures for informing the public and response agencies (e.g the fire department) should an accident occur.

|   |   |
|---|---|
| Date of Government Version: 04/27/2022  | Source: Environmental Protection Agency |
| Date Data Arrived at EDR: 05/04/2022    | Telephone: 202-564-8600                 |
| Date Made Active in Reports: 05/10/2022 | Last EDR Contact: 06/12/2023            |
| Number of Days to Update: 6             | Next Scheduled EDR Contact: 07/31/2023  |
|   | Data Release Frequency: Varies          |

### RAATS: RCRA Administrative Action Tracking System

RCRA Administration Action Tracking System. RAATS contains records based on enforcement actions issued under RCRA pertaining to major violators and includes administrative and civil actions brought by the EPA. For administration actions after September 30, 1995, data entry in the RAATS database was discontinued. EPA will retain a copy of the database for historical records. It was necessary to terminate RAATS because a decrease in agency resources made it impossible to continue to update the information contained in the database.

|   |   |
|---|---|
| Date of Government Version: 04/17/1995  | Source: EPA                               |
| Date Data Arrived at EDR: 07/03/1995    | Telephone: 202-564-4104                   |
| Date Made Active in Reports: 08/07/1995 | Last EDR Contact: 06/02/2008              |
| Number of Days to Update: 35            | Next Scheduled EDR Contact: 09/01/2008    |
|   | Data Release Frequency: No Update Planned |

## GOVERNMENT RECORDS SEARCHED / DATA CURRENCY TRACKING

### PRP: Potentially Responsible Parties

A listing of verified Potentially Responsible Parties

|   |  |
|---|--|
| Date of Government Version: 04/26/2023  | Source: EPA                            |
| Date Data Arrived at EDR: 05/02/2023    | Telephone: 202-564-6023                |
| Date Made Active in Reports: 05/17/2023 | Last EDR Contact: 06/02/2023           |
| Number of Days to Update: 15            | Next Scheduled EDR Contact: 08/14/2023 |
|   | Data Release Frequency: Quarterly      |

### PADS: PCB Activity Database System

PCB Activity Database. PADS Identifies generators, transporters, commercial storers and/or brokers and disposers of PCB's who are required to notify the EPA of such activities.

|   |  |
|---|--|
| Date of Government Version: 03/20/2023  | Source: EPA                            |
| Date Data Arrived at EDR: 04/04/2023    | Telephone: 202-566-0500                |
| Date Made Active in Reports: 06/09/2023 | Last EDR Contact: 04/04/2023           |
| Number of Days to Update: 66            | Next Scheduled EDR Contact: 07/17/2023 |
|   | Data Release Frequency: Annually       |

### ICIS: Integrated Compliance Information System

The Integrated Compliance Information System (ICIS) supports the information needs of the national enforcement and compliance program as well as the unique needs of the National Pollutant Discharge Elimination System (NPDES) program.

|   |   |
|---|---|
| Date of Government Version: 11/18/2016  | Source: Environmental Protection Agency |
| Date Data Arrived at EDR: 11/23/2016    | Telephone: 202-564-2501                 |
| Date Made Active in Reports: 02/10/2017 | Last EDR Contact: 03/29/2023            |
| Number of Days to Update: 79            | Next Scheduled EDR Contact: 07/17/2023  |
|   | Data Release Frequency: Quarterly       |

### FTTS: FIFRA/ TSCA Tracking System - FIFRA (Federal Insecticide, Fungicide, & Rodenticide Act)/TSCA (Toxic Substances Control Act)

FTTS tracks administrative cases and pesticide enforcement actions and compliance activities related to FIFRA, TSCA and EPCRA (Emergency Planning and Community Right-to-Know Act). To maintain currency, EDR contacts the Agency on a quarterly basis.

|   |   |
|---|---|
| Date of Government Version: 04/09/2009  | Source: EPA/Office of Prevention, Pesticides and Toxic Substances |
| Date Data Arrived at EDR: 04/16/2009    | Telephone: 202-566-1667   |
| Date Made Active in Reports: 05/11/2009 | Last EDR Contact: 08/18/2017                                      |
| Number of Days to Update: 25            | Next Scheduled EDR Contact: 12/04/2017                            |
|   | Data Release Frequency: No Update Planned                         |

### FTTS INSP: FIFRA/ TSCA Tracking System - FIFRA (Federal Insecticide, Fungicide, & Rodenticide Act)/TSCA (Toxic Substances Control Act)

A listing of FIFRA/TSCA Tracking System (FTTS) inspections and enforcements.

|   |   |
|---|---|
| Date of Government Version: 04/09/2009  | Source: EPA                               |
| Date Data Arrived at EDR: 04/16/2009    | Telephone: 202-566-1667                   |
| Date Made Active in Reports: 05/11/2009 | Last EDR Contact: 08/18/2017              |
| Number of Days to Update: 25            | Next Scheduled EDR Contact: 12/04/2017    |
|   | Data Release Frequency: No Update Planned |

### MLTS: Material Licensing Tracking System

MLTS is maintained by the Nuclear Regulatory Commission and contains a list of approximately 8,100 sites which possess or use radioactive materials and which are subject to NRC licensing requirements. To maintain currency, EDR contacts the Agency on a quarterly basis.

|   |  |
|---|--|
| Date of Government Version: 03/15/2023  | Source: Nuclear Regulatory Commission  |
| Date Data Arrived at EDR: 03/21/2023    | Telephone: 301-415-7169                |
| Date Made Active in Reports: 05/30/2023 | Last EDR Contact: 04/13/2023           |
| Number of Days to Update: 70            | Next Scheduled EDR Contact: 07/31/2023 |
|   | Data Release Frequency: Quarterly      |

## GOVERNMENT RECORDS SEARCHED / DATA CURRENCY TRACKING

### COAL ASH DOE: Steam-Electric Plant Operation Data

A listing of power plants that store ash in surface ponds.

|   |  |
|---|--|
| Date of Government Version: 12/31/2020  | Source: Department of Energy           |
| Date Data Arrived at EDR: 11/30/2021    | Telephone: 202-586-8719                |
| Date Made Active in Reports: 02/22/2022 | Last EDR Contact: 05/25/2023           |
| Number of Days to Update: 84            | Next Scheduled EDR Contact: 09/11/2023 |
|   | Data Release Frequency: Varies         |

### COAL ASH EPA: Coal Combustion Residues Surface Impoundments List

A listing of coal combustion residues surface impoundments with high hazard potential ratings.

|   |   |
|---|---|
| Date of Government Version: 01/12/2017  | Source: Environmental Protection Agency |
| Date Data Arrived at EDR: 03/05/2019    | Telephone: N/A                          |
| Date Made Active in Reports: 11/11/2019 | Last EDR Contact: 05/25/2023            |
| Number of Days to Update: 251           | Next Scheduled EDR Contact: 09/11/2023  |
|   | Data Release Frequency: Varies          |

### PCB TRANSFORMER: PCB Transformer Registration Database

The database of PCB transformer registrations that includes all PCB registration submittals.

|   |   |
|---|---|
| Date of Government Version: 09/13/2019  | Source: Environmental Protection Agency |
| Date Data Arrived at EDR: 11/06/2019    | Telephone: 202-566-0517                 |
| Date Made Active in Reports: 02/10/2020 | Last EDR Contact: 05/04/2023            |
| Number of Days to Update: 96            | Next Scheduled EDR Contact: 08/14/2023  |
|   | Data Release Frequency: Varies          |

### RADINFO: Radiation Information Database

The Radiation Information Database (RADINFO) contains information about facilities that are regulated by U.S. Environmental Protection Agency (EPA) regulations for radiation and radioactivity.

|   |   |
|---|---|
| Date of Government Version: 07/01/2019  | Source: Environmental Protection Agency |
| Date Data Arrived at EDR: 07/01/2019    | Telephone: 202-343-9775                 |
| Date Made Active in Reports: 09/23/2019 | Last EDR Contact: 03/23/2023            |
| Number of Days to Update: 84            | Next Scheduled EDR Contact: 07/10/2023  |
|   | Data Release Frequency: Quarterly       |

### HIST FTTS: FIFRA/TSCA Tracking System Administrative Case Listing

A complete administrative case listing from the FIFRA/TSCA Tracking System (FTTS) for all ten EPA regions. The information was obtained from the National Compliance Database (NCDB). NCDB supports the implementation of FIFRA (Federal Insecticide, Fungicide, and Rodenticide Act) and TSCA (Toxic Substances Control Act). Some EPA regions are now closing out records. Because of that, and the fact that some EPA regions are not providing EPA Headquarters with updated records, it was decided to create a HIST FTTS database. It included records that may not be included in the newer FTTS database updates. This database is no longer updated.

|   |   |
|---|---|
| Date of Government Version: 10/19/2006  | Source: Environmental Protection Agency   |
| Date Data Arrived at EDR: 03/01/2007    | Telephone: 202-564-2501                   |
| Date Made Active in Reports: 04/10/2007 | Last EDR Contact: 12/17/2007              |
| Number of Days to Update: 40            | Next Scheduled EDR Contact: 03/17/2008    |
|   | Data Release Frequency: No Update Planned |

### HIST FTTS INSP: FIFRA/TSCA Tracking System Inspection & Enforcement Case Listing

A complete inspection and enforcement case listing from the FIFRA/TSCA Tracking System (FTTS) for all ten EPA regions. The information was obtained from the National Compliance Database (NCDB). NCDB supports the implementation of FIFRA (Federal Insecticide, Fungicide, and Rodenticide Act) and TSCA (Toxic Substances Control Act). Some EPA regions are now closing out records. Because of that, and the fact that some EPA regions are not providing EPA Headquarters with updated records, it was decided to create a HIST FTTS database. It included records that may not be included in the newer FTTS database updates. This database is no longer updated.

## GOVERNMENT RECORDS SEARCHED / DATA CURRENCY TRACKING

Date of Government Version: 10/19/2006  
Date Data Arrived at EDR: 03/01/2007  
Date Made Active in Reports: 04/10/2007  
Number of Days to Update: 40

Source: Environmental Protection Agency  
Telephone: 202-564-2501  
Last EDR Contact: 12/17/2008  
Next Scheduled EDR Contact: 03/17/2008  
Data Release Frequency: No Update Planned

### DOT OPS: Incident and Accident Data

Department of Transportation, Office of Pipeline Safety Incident and Accident data.

Date of Government Version: 01/02/2020  
Date Data Arrived at EDR: 01/28/2020  
Date Made Active in Reports: 04/17/2020  
Number of Days to Update: 80

Source: Department of Transportation, Office of Pipeline Safety  
Telephone: 202-366-4595  
Last EDR Contact: 04/25/2023  
Next Scheduled EDR Contact: 08/07/2023  
Data Release Frequency: Quarterly

### CONSENT: Superfund (CERCLA) Consent Decrees

Major legal settlements that establish responsibility and standards for cleanup at NPL (Superfund) sites. Released periodically by United States District Courts after settlement by parties to litigation matters.

Date of Government Version: 12/31/2022  
Date Data Arrived at EDR: 01/12/2023  
Date Made Active in Reports: 04/07/2023  
Number of Days to Update: 85

Source: Department of Justice, Consent Decree Library  
Telephone: Varies  
Last EDR Contact: 04/03/2023  
Next Scheduled EDR Contact: 07/17/2023  
Data Release Frequency: Varies

### BRS: Biennial Reporting System

The Biennial Reporting System is a national system administered by the EPA that collects data on the generation and management of hazardous waste. BRS captures detailed data from two groups: Large Quantity Generators (LQG) and Treatment, Storage, and Disposal Facilities.

Date of Government Version: 12/31/2021  
Date Data Arrived at EDR: 03/09/2023  
Date Made Active in Reports: 03/20/2023  
Number of Days to Update: 11

Source: EPA/NTIS  
Telephone: 800-424-9346  
Last EDR Contact: 03/09/2023  
Next Scheduled EDR Contact: 07/03/2023  
Data Release Frequency: Biennially

### INDIAN RESERV: Indian Reservations

This map layer portrays Indian administered lands of the United States that have any area equal to or greater than 640 acres.

Date of Government Version: 12/31/2014  
Date Data Arrived at EDR: 07/14/2015  
Date Made Active in Reports: 01/10/2017  
Number of Days to Update: 546

Source: USGS  
Telephone: 202-208-3710  
Last EDR Contact: 04/06/2023  
Next Scheduled EDR Contact: 07/17/2023  
Data Release Frequency: Semi-Annually

### FUSRAP: Formerly Utilized Sites Remedial Action Program

DOE established the Formerly Utilized Sites Remedial Action Program (FUSRAP) in 1974 to remediate sites where radioactive contamination remained from Manhattan Project and early U.S. Atomic Energy Commission (AEC) operations.

Date of Government Version: 03/03/2023  
Date Data Arrived at EDR: 03/03/2023  
Date Made Active in Reports: 06/09/2023  
Number of Days to Update: 98

Source: Department of Energy  
Telephone: 202-586-3559  
Last EDR Contact: 04/26/2023  
Next Scheduled EDR Contact: 08/14/2023  
Data Release Frequency: Varies

### UMTRA: Uranium Mill Tailings Sites

Uranium ore was mined by private companies for federal government use in national defense programs. When the mills shut down, large piles of the sand-like material (mill tailings) remain after uranium has been extracted from the ore. Levels of human exposure to radioactive materials from the piles are low; however, in some cases tailings were used as construction materials before the potential health hazards of the tailings were recognized.

## GOVERNMENT RECORDS SEARCHED / DATA CURRENCY TRACKING

Date of Government Version: 08/30/2019  
Date Data Arrived at EDR: 11/15/2019  
Date Made Active in Reports: 01/28/2020  
Number of Days to Update: 74

Source: Department of Energy  
Telephone: 505-845-0011  
Last EDR Contact: 05/24/2023  
Next Scheduled EDR Contact: 08/28/2023  
Data Release Frequency: Varies

### LEAD SMELTER 1: Lead Smelter Sites

A listing of former lead smelter site locations.

Date of Government Version: 04/26/2023  
Date Data Arrived at EDR: 05/02/2023  
Date Made Active in Reports: 05/17/2023  
Number of Days to Update: 15

Source: Environmental Protection Agency  
Telephone: 703-603-8787  
Last EDR Contact: 06/02/2023  
Next Scheduled EDR Contact: 07/10/2023  
Data Release Frequency: Varies

### LEAD SMELTER 2: Lead Smelter Sites

A list of several hundred sites in the U.S. where secondary lead smelting was done from 1931 and 1964. These sites may pose a threat to public health through ingestion or inhalation of contaminated soil or dust

Date of Government Version: 04/05/2001  
Date Data Arrived at EDR: 10/27/2010  
Date Made Active in Reports: 12/02/2010  
Number of Days to Update: 36

Source: American Journal of Public Health  
Telephone: 703-305-6451  
Last EDR Contact: 12/02/2009  
Next Scheduled EDR Contact: N/A  
Data Release Frequency: No Update Planned

### US AIRS (AFS): Aerometric Information Retrieval System Facility Subsystem (AFS)

The database is a sub-system of Aerometric Information Retrieval System (AIRS). AFS contains compliance data on air pollution point sources regulated by the U.S. EPA and/or state and local air regulatory agencies. This information comes from source reports by various stationary sources of air pollution, such as electric power plants, steel mills, factories, and universities, and provides information about the air pollutants they produce. Action, air program, air program pollutant, and general level plant data. It is used to track emissions and compliance data from industrial plants.

Date of Government Version: 10/12/2016  
Date Data Arrived at EDR: 10/26/2016  
Date Made Active in Reports: 02/03/2017  
Number of Days to Update: 100

Source: EPA  
Telephone: 202-564-2496  
Last EDR Contact: 09/26/2017  
Next Scheduled EDR Contact: 01/08/2018  
Data Release Frequency: Annually

### US AIRS MINOR: Air Facility System Data

A listing of minor source facilities.

Date of Government Version: 10/12/2016  
Date Data Arrived at EDR: 10/26/2016  
Date Made Active in Reports: 02/03/2017  
Number of Days to Update: 100

Source: EPA  
Telephone: 202-564-2496  
Last EDR Contact: 09/26/2017  
Next Scheduled EDR Contact: 01/08/2018  
Data Release Frequency: Annually

### US MINES: Mines Master Index File

Contains all mine identification numbers issued for mines active or opened since 1971. The data also includes violation information.

Date of Government Version: 02/02/2023  
Date Data Arrived at EDR: 02/22/2023  
Date Made Active in Reports: 05/17/2023  
Number of Days to Update: 84

Source: Department of Labor, Mine Safety and Health Administration  
Telephone: 303-231-5959  
Last EDR Contact: 05/24/2023  
Next Scheduled EDR Contact: 09/04/2023  
Data Release Frequency: Semi-Annually

### MINES VIOLATIONS: MSHA Violation Assessment Data

Mines violation and assessment information. Department of Labor, Mine Safety & Health Administration.

## GOVERNMENT RECORDS SEARCHED / DATA CURRENCY TRACKING

Date of Government Version: 04/03/2023  
Date Data Arrived at EDR: 04/04/2023  
Date Made Active in Reports: 06/09/2023  
Number of Days to Update: 66

Source: DOL, Mine Safety & Health Admin  
Telephone: 202-693-9424  
Last EDR Contact: 05/24/2023  
Next Scheduled EDR Contact: 09/11/2023  
Data Release Frequency: Quarterly

### US MINES 2: Ferrous and Nonferrous Metal Mines Database Listing

This map layer includes ferrous (ferrous metal mines are facilities that extract ferrous metals, such as iron ore or molybdenum) and nonferrous (Nonferrous metal mines are facilities that extract nonferrous metals, such as gold, silver, copper, zinc, and lead) metal mines in the United States.

Date of Government Version: 01/07/2022  
Date Data Arrived at EDR: 02/24/2023  
Date Made Active in Reports: 05/17/2023  
Number of Days to Update: 82

Source: USGS  
Telephone: 703-648-7709  
Last EDR Contact: 05/25/2023  
Next Scheduled EDR Contact: 09/04/2023  
Data Release Frequency: Varies

### US MINES 3: Active Mines & Mineral Plants Database Listing

Active Mines and Mineral Processing Plant operations for commodities monitored by the Minerals Information Team of the USGS.

Date of Government Version: 04/14/2011  
Date Data Arrived at EDR: 06/08/2011  
Date Made Active in Reports: 09/13/2011  
Number of Days to Update: 97

Source: USGS  
Telephone: 703-648-7709  
Last EDR Contact: 05/25/2023  
Next Scheduled EDR Contact: 09/04/2023  
Data Release Frequency: Varies

### ABANDONED MINES: Abandoned Mines

An inventory of land and water impacted by past mining (primarily coal mining) is maintained by OSMRE to provide information needed to implement the Surface Mining Control and Reclamation Act of 1977 (SMCRA). The inventory contains information on the location, type, and extent of AML impacts, as well as, information on the cost associated with the reclamation of those problems. The inventory is based upon field surveys by State, Tribal, and OSMRE program officials. It is dynamic to the extent that it is modified as new problems are identified and existing problems are reclaimed.

Date of Government Version: 03/17/2023  
Date Data Arrived at EDR: 03/17/2023  
Date Made Active in Reports: 05/30/2023  
Number of Days to Update: 74

Source: Department of Interior  
Telephone: 202-208-2609  
Last EDR Contact: 06/13/2023  
Next Scheduled EDR Contact: 09/18/2023  
Data Release Frequency: Quarterly

### FINDS: Facility Index System/Facility Registry System

Facility Index System. FINDS contains both facility information and 'pointers' to other sources that contain more detail. EDR includes the following FINDS databases in this report: PCS (Permit Compliance System), AIRS (Aerometric Information Retrieval System), DOCKET (Enforcement Docket used to manage and track information on civil judicial enforcement cases for all environmental statutes), FURS (Federal Underground Injection Control), C-DOCKET (Criminal Docket System used to track criminal enforcement actions for all environmental statutes), FFIS (Federal Facilities Information System), STATE (State Environmental Laws and Statutes), and PADS (PCB Activity Data System).

Date of Government Version: 02/02/2023  
Date Data Arrived at EDR: 02/28/2023  
Date Made Active in Reports: 03/24/2023  
Number of Days to Update: 24

Source: EPA  
Telephone: (303) 312-6312  
Last EDR Contact: 05/25/2023  
Next Scheduled EDR Contact: 09/11/2023  
Data Release Frequency: Quarterly

### ECHO: Enforcement & Compliance History Information

ECHO provides integrated compliance and enforcement information for about 800,000 regulated facilities nationwide.

Date of Government Version: 03/25/2023  
Date Data Arrived at EDR: 03/31/2023  
Date Made Active in Reports: 06/09/2023  
Number of Days to Update: 70

Source: Environmental Protection Agency  
Telephone: 202-564-2280  
Last EDR Contact: 03/31/2023  
Next Scheduled EDR Contact: 07/17/2023  
Data Release Frequency: Quarterly



## GOVERNMENT RECORDS SEARCHED / DATA CURRENCY TRACKING

### UXO: Unexploded Ordnance Sites

A listing of unexploded ordnance site locations

|   |  |
|---|--|
| Date of Government Version: 11/09/2021  | Source: Department of Defense          |
| Date Data Arrived at EDR: 10/20/2022    | Telephone: 703-704-1564                |
| Date Made Active in Reports: 01/10/2023 | Last EDR Contact: 04/27/2023           |
| Number of Days to Update: 82            | Next Scheduled EDR Contact: 07/24/2023 |
|   | Data Release Frequency: Varies         |

### DOCKET HWC: Hazardous Waste Compliance Docket Listing

A complete list of the Federal Agency Hazardous Waste Compliance Docket Facilities.

|   |   |
|---|---|
| Date of Government Version: 05/06/2021  | Source: Environmental Protection Agency |
| Date Data Arrived at EDR: 05/21/2021    | Telephone: 202-564-0527                 |
| Date Made Active in Reports: 08/11/2021 | Last EDR Contact: 05/17/2023            |
| Number of Days to Update: 82            | Next Scheduled EDR Contact: 09/04/2023  |
|   | Data Release Frequency: Varies          |

### FUELS PROGRAM: EPA Fuels Program Registered Listing

This listing includes facilities that are registered under the Part 80 (Code of Federal Regulations) EPA Fuels Programs. All companies now are required to submit new and updated registrations.

|   |  |
|---|--|
| Date of Government Version: 02/13/2023  | Source: EPA                            |
| Date Data Arrived at EDR: 02/14/2023    | Telephone: 800-385-6164                |
| Date Made Active in Reports: 04/19/2023 | Last EDR Contact: 05/17/2023           |
| Number of Days to Update: 64            | Next Scheduled EDR Contact: 08/28/2023 |
|   | Data Release Frequency: Quarterly      |

### PFAS NPL: Superfund Sites with PFAS Detections Information

EPA's Office of Land and Emergency Management and EPA Regional Offices maintain data describing what is known about site investigations, contamination, and remedial actions under the Comprehensive Environmental Response, Compensation, and Liability Act (CERCLA) where PFAS is present in the environment.

|   |   |
|---|---|
| Date of Government Version: 06/07/2023  | Source: Environmental Protection Agency |
| Date Data Arrived at EDR: 06/08/2023    | Telephone: 703-603-8895                 |
| Date Made Active in Reports: 06/09/2023 | Last EDR Contact: 06/08/2023            |
| Number of Days to Update: 1             | Next Scheduled EDR Contact: 07/17/2023  |
|   | Data Release Frequency: Varies          |

### PFAS FEDERAL SITES: Federal Sites PFAS Information

Several federal entities, such as the federal Superfund program, Department of Defense, National Aeronautics and Space Administration, Department of Transportation, and Department of Energy provided information for sites with known or suspected detections at federal facilities.

|   |   |
|---|---|
| Date of Government Version: 03/30/2023  | Source: Environmental Protection Agency |
| Date Data Arrived at EDR: 03/30/2023    | Telephone: 202-272-0167                 |
| Date Made Active in Reports: 04/07/2023 | Last EDR Contact: 03/30/2023            |
| Number of Days to Update: 8             | Next Scheduled EDR Contact: 07/17/2023  |
|   | Data Release Frequency: Varies          |

### PFAS TSCA: PFAS Manufacture and Imports Information

EPA issued the Chemical Data Reporting (CDR) Rule under the Toxic Substances Control Act (TSCA) and requires chemical manufacturers and facilities that manufacture or import chemical substances to report data to EPA. EPA publishes non-confidential business information (non-CBI) and includes descriptive information about each site, corporate parent, production volume, other manufacturing information, and processing and use information.

|   |   |
|---|---|
| Date of Government Version: 03/30/2023  | Source: Environmental Protection Agency |
| Date Data Arrived at EDR: 03/30/2023    | Telephone: 202-272-0167                 |
| Date Made Active in Reports: 06/09/2023 | Last EDR Contact: 03/30/2023            |
| Number of Days to Update: 71            | Next Scheduled EDR Contact: 07/17/2023  |
|   | Data Release Frequency: Varies          |

## GOVERNMENT RECORDS SEARCHED / DATA CURRENCY TRACKING

### PFAS RCRA MANIFEST: PFAS Transfers Identified In the RCRA Database Listing

To work around the lack of PFAS waste codes in the RCRA database, EPA developed the PFAS Transfers dataset by mining e-Manifest records containing at least one of these common PFAS keywords: PFAS, PFOA, PFOS, PERFL, AFFF, GENX, GEN-X (plus the VT waste codes). These keywords were searched for in the following text fields: Manifest handling instructions (MANIFEST\_HANDLING\_INSTR), Non-hazardous waste description (NON\_HAZ\_WASTE\_DESCRIPTION), DOT printed information (DOT\_PRINTED\_INFORMATION), Waste line handling instructions (WASTE\_LINE\_HANDLING\_INSTR), Waste residue comments (WASTE\_RESIDUE\_COMMENTS).

|   |   |
|---|---|
| Date of Government Version: 03/30/2023  | Source: Environmental Protection Agency |
| Date Data Arrived at EDR: 03/30/2023    | Telephone: 202-272-0167                 |
| Date Made Active in Reports: 05/02/2023 | Last EDR Contact: 03/30/2023            |
| Number of Days to Update: 33            | Next Scheduled EDR Contact: 07/17/2023  |
|   | Data Release Frequency: Varies          |

### PFAS ATSDR: PFAS Contamination Site Location Listing

PFAS contamination site locations from the Department of Health & Human Services, Center for Disease Control & Prevention. ATSDR is involved at a number of PFAS-related sites, either directly or through assisting state and federal partners. As of now, most sites are related to drinking water contamination connected with PFAS production facilities or fire training areas where aqueous film-forming firefighting foam (AFFF) was regularly used.

|   |   |
|---|---|
| Date of Government Version: 06/24/2020  | Source: Department of Health & Human Services |
| Date Data Arrived at EDR: 03/17/2021    | Telephone: 202-741-5770                       |
| Date Made Active in Reports: 11/08/2022 | Last EDR Contact: 04/20/2023                  |
| Number of Days to Update: 601           | Next Scheduled EDR Contact: 08/07/2023        |
|   | Data Release Frequency: Varies                |

### PFAS WQP: Ambient Environmental Sampling for PFAS

The Water Quality Portal (WQP) is a part of a modernized repository storing ambient sampling data for all environmental media and tissue samples. A wide range of federal, state, tribal and local governments, academic and non-governmental organizations and individuals submit project details and sampling results to this public repository. The information is commonly used for research and assessments of environmental quality.

|   |   |
|---|---|
| Date of Government Version: 03/30/2023  | Source: Environmental Protection Agency |
| Date Data Arrived at EDR: 03/30/2023    | Telephone: 202-272-0167                 |
| Date Made Active in Reports: 05/02/2023 | Last EDR Contact: 03/30/2023            |
| Number of Days to Update: 33            | Next Scheduled EDR Contact: 07/17/2023  |
|   | Data Release Frequency: Varies          |

### PFAS NPDES: Clean Water Act Discharge Monitoring Information

Any discharger of pollutants to waters of the United States from a point source must have a National Pollutant Discharge Elimination System (NPDES) permit. The process for obtaining limits involves the regulated entity (permittee) disclosing releases in a NPDES permit application and the permitting authority (typically the state but sometimes EPA) deciding whether to require monitoring or monitoring with limits.

|   |   |
|---|---|
| Date of Government Version: 03/30/2023  | Source: Environmental Protection Agency |
| Date Data Arrived at EDR: 03/30/2023    | Telephone: 202-272-0167                 |
| Date Made Active in Reports: 04/07/2023 | Last EDR Contact: 03/30/2023            |
| Number of Days to Update: 8             | Next Scheduled EDR Contact: 07/17/2023  |
|   | Data Release Frequency: Varies          |

### PFAS ECHO: Facilities in Industries that May Be Handling PFAS Listing

Regulators and the public have expressed interest in knowing which regulated entities may be using PFAS. EPA has developed a dataset from various sources that show which industries may be handling PFAS. Approximately 120,000 facilities subject to federal environmental programs have operated or currently operate in industry sectors with processes that may involve handling and/or release of PFAS.

|   |   |
|---|---|
| Date of Government Version: 03/30/2023  | Source: Environmental Protection Agency |
| Date Data Arrived at EDR: 03/30/2023    | Telephone: 202-272-0167                 |
| Date Made Active in Reports: 04/03/2023 | Last EDR Contact: 03/30/2023            |
| Number of Days to Update: 4             | Next Scheduled EDR Contact: 07/17/2023  |
|   | Data Release Frequency: Varies          |

## GOVERNMENT RECORDS SEARCHED / DATA CURRENCY TRACKING

### PFAS ECHO FIRE TRAINING: Facilities in Industries that May Be Handling PFAS Listing

A list of fire training sites was added to the Industry Sectors dataset using a keyword search on the permitted facility's name to identify sites where fire-fighting foam may have been used in training exercises. Additionally, you may view an example spreadsheet of the subset of fire training facility data, as well as the keywords used in selecting or deselecting a facility for the subset. as well as the keywords used in selecting or deselecting a facility for the subset. These keywords were tested to maximize accuracy in selecting facilities that may use fire-fighting foam in training exercises, however, due to the lack of a required reporting field in the data systems for designating fire training sites, this methodology may not identify all fire training sites or may potentially misidentify them.

|   |   |
|---|---|
| Date of Government Version: 03/30/2023  | Source: Environmental Protection Agency |
| Date Data Arrived at EDR: 03/30/2023    | Telephone: 202-272-0167                 |
| Date Made Active in Reports: 04/03/2023 | Last EDR Contact: 03/30/2023            |
| Number of Days to Update: 4             | Next Scheduled EDR Contact: 07/17/2023  |
|   | Data Release Frequency: Varies          |

### PFAS PART 139 AIRPORT: All Certified Part 139 Airports PFAS Information Listing

Since July 1, 2006, all certified part 139 airports are required to have fire-fighting foam onsite that meet military specifications (MIL-F-24385) (14 CFR 139.317). To date, these military specification fire-fighting foams are fluorinated and have been historically used for training and extinguishing. The 2018 FAA Reauthorization Act has a provision stating that no later than October 2021, FAA shall not require the use of fluorinated AFFF. This provision does not prohibit the use of fluorinated AFFF at Part 139 civilian airports; it only prohibits FAA from mandating its use. The Federal Aviation Administration's document AC 150/5210-6D - Aircraft Fire Extinguishing Agents provides guidance on Aircraft Fire Extinguishing Agents, which includes Aqueous Film Forming Foam (AFFF).

|   |   |
|---|---|
| Date of Government Version: 03/30/2023  | Source: Environmental Protection Agency |
| Date Data Arrived at EDR: 03/30/2023    | Telephone: 202-272-0167                 |
| Date Made Active in Reports: 04/03/2023 | Last EDR Contact: 03/30/2023            |
| Number of Days to Update: 4             | Next Scheduled EDR Contact: 07/17/2023  |
|   | Data Release Frequency: Varies          |

### AQUEOUS FOAM NRC: Aqueous Foam Related Incidents Listing

The National Response Center (NRC) serves as an emergency call center that fields initial reports for pollution and railroad incidents and forwards that information to appropriate federal/state agencies for response. The spreadsheets posted to the NRC website contain initial incident data that has not been validated or investigated by a federal/state response agency. Response center calls from 1990 to the most recent complete calendar year where there was indication of Aqueous Film Forming Foam (AFFF) usage are included in this dataset. NRC calls may reference AFFF usage in the ?Material Involved? or ?Incident Description? fields.

|   |   |
|---|---|
| Date of Government Version: 04/27/2023  | Source: Environmental Protection Agency |
| Date Data Arrived at EDR: 04/27/2023    | Telephone: 202-272-0167                 |
| Date Made Active in Reports: 05/02/2023 | Last EDR Contact: 04/27/2023            |
| Number of Days to Update: 5             | Next Scheduled EDR Contact: 07/17/2023  |
|   | Data Release Frequency: Varies          |

### PFAS: PFAS Site Information Listing

PFAS site information

|   |   |
|---|---|
| Date of Government Version: 01/09/2023  | Source: Department of Environmental Quality |
| Date Data Arrived at EDR: 01/11/2023    | Telephone: 801-536-4100                     |
| Date Made Active in Reports: 03/31/2023 | Last EDR Contact: 04/12/2023                |
| Number of Days to Update: 79            | Next Scheduled EDR Contact: 07/24/2023      |
|   | Data Release Frequency: Varies              |

### AIRS: Division of Air Quality

Emissions inventory

|   |   |
|---|---|
| Date of Government Version: 01/23/2023  | Source: Department of Environmental Quality |
| Date Data Arrived at EDR: 01/25/2023    | Telephone: 801-536-4183                     |
| Date Made Active in Reports: 04/17/2023 | Last EDR Contact: 04/26/2023                |
| Number of Days to Update: 82            | Next Scheduled EDR Contact: 08/07/2023      |
|   | Data Release Frequency: Varies              |

## GOVERNMENT RECORDS SEARCHED / DATA CURRENCY TRACKING

### DRYCLEANERS: Registered Drycleaners

A listing of registered drycleaners.

Date of Government Version: 01/11/2023  
Date Data Arrived at EDR: 01/13/2023  
Date Made Active in Reports: 03/31/2023  
Number of Days to Update: 77

Source: Department of Environmental Quality  
Telephone: 801-536-4437  
Last EDR Contact: 04/20/2023  
Next Scheduled EDR Contact: 07/24/2023  
Data Release Frequency: Varies

### EWA: Enforceable Written Assurances

EWA contains locations of potential Enforceable Written Assurance sites. EWAs will generally ensure to property owners or prospective property owners that there is no unacceptable risk to human health or the environment. EWA locations are based on coordinates derived from maps and GPS data. These locations represent sites, not contaminated areas.

Date of Government Version: 03/13/2023  
Date Data Arrived at EDR: 03/14/2023  
Date Made Active in Reports: 05/31/2023  
Number of Days to Update: 78

Source: Department of Environmental Quality  
Telephone: 801-536-4167  
Last EDR Contact: 06/13/2023  
Next Scheduled EDR Contact: 09/25/2023  
Data Release Frequency: Varies

### Financial Assurance 1: Financial Assurance Information Listing

Financial assurance is intended to ensure that resources are available to pay for the cost of closure, post-closure care, and corrective measures if the owner or operator of a regulated facility is unable or unwilling to pay.

Date of Government Version: 12/31/2021  
Date Data Arrived at EDR: 07/13/2022  
Date Made Active in Reports: 09/28/2022  
Number of Days to Update: 77

Source: Department of Environmental Quality  
Telephone: 801-538-6794  
Last EDR Contact: 03/30/2023  
Next Scheduled EDR Contact: 07/17/2023  
Data Release Frequency: Varies

### Financial Assurance 2: Financial Assurance Information Listing

Financial assurance information for underground storage tank facilities. Financial assurance is intended to ensure that resources are available to pay for the cost of closure, post-closure care, and corrective measures if the owner or operator of a regulated facility is unable or unwilling to pay

Date of Government Version: 02/28/2023  
Date Data Arrived at EDR: 03/01/2023  
Date Made Active in Reports: 03/02/2023  
Number of Days to Update: 1

Source: Department of Environmental Quality  
Telephone: 801-536-4141  
Last EDR Contact: 05/24/2023  
Next Scheduled EDR Contact: 09/11/2023  
Data Release Frequency: Varies

### FUDS: Formerly Used Defense Sites

Formerly used defense sites.

Date of Government Version: 01/17/2023  
Date Data Arrived at EDR: 01/18/2023  
Date Made Active in Reports: 04/10/2023  
Number of Days to Update: 82

Source: Utah AGRC  
Telephone: 801-538-3665  
Last EDR Contact: 04/20/2023  
Next Scheduled EDR Contact: 07/31/2023  
Data Release Frequency: Varies

### MMRP: Military Munitions Response Program

Environment.MMRP contains locations of Military Munitions Response Program sites. MMRP manages the environmental, health and safety issues presented by unexploded ordnances (UXO), discarded military munitions (DMM) and munitions constituents (MC). Locations are based on coordinates derived from maps and GPS data. These locations represent sites, not contaminated areas.

Date of Government Version: 03/16/2023  
Date Data Arrived at EDR: 03/16/2023  
Date Made Active in Reports: 05/31/2023  
Number of Days to Update: 76

Source: Department of Environmental Quality  
Telephone: 801-539-4164  
Last EDR Contact: 06/13/2023  
Next Scheduled EDR Contact: 09/25/2023  
Data Release Frequency: Varies

## GOVERNMENT RECORDS SEARCHED / DATA CURRENCY TRACKING

### NPDES: Permitted Facilities Listing

A listing of Division of Water Quality permits.

Date of Government Version: 03/06/2023

Date Data Arrived at EDR: 03/08/2023

Date Made Active in Reports: 05/30/2023

Number of Days to Update: 83

Source: Department of Environmental Quality

Telephone: 801-538-6146

Last EDR Contact: 06/06/2023

Next Scheduled EDR Contact: 09/18/2023

Data Release Frequency: Varies

### TIER 2: Tier 2 Facility Listing

TIER 2 contains locations of Tier II facilities under the Emergency Planning and Community Right-to-Know Act (EPCRA). Qualifying facilities report on hazardous and toxic chemicals and are labeled either tier I or tier II. Locations are based on coordinates derived from maps and GPS data. These locations represent sites, not contaminated areas.

Date of Government Version: 12/31/2022

Date Data Arrived at EDR: 03/16/2023

Date Made Active in Reports: 05/31/2023

Number of Days to Update: 76

Source: Department of Environmental Quality

Telephone: 801-536-4152

Last EDR Contact: 06/12/2023

Next Scheduled EDR Contact: 09/25/2023

Data Release Frequency: Varies

### UIC: UIC Site Location Listing

A listing of underground injection control wells.

Date of Government Version: 01/18/2023

Date Data Arrived at EDR: 01/18/2023

Date Made Active in Reports: 04/06/2023

Number of Days to Update: 78

Source: Department of Natural Resources

Telephone: 801-538-5329

Last EDR Contact: 04/19/2023

Next Scheduled EDR Contact: 07/31/2023

Data Release Frequency: Quarterly

### UOPF: Used Oil Permitted Facilities

DSHW Permitted Used Oil Facilities contains locations in Utah of all Used Oil Facilities: Marketers, Processors, Transfer, Transport and Off-specification Permitted by UDEQ Division of Hazardous Waste (DSHW) ? Used Oil Section.

Date of Government Version: 12/12/2022

Date Data Arrived at EDR: 12/12/2022

Date Made Active in Reports: 03/02/2023

Number of Days to Update: 80

Source: Department of Environmental Quality

Telephone: 801-538-9408

Last EDR Contact: 06/13/2023

Next Scheduled EDR Contact: 09/25/2023

Data Release Frequency: Varies

### PCS ENF: Enforcement data

No description is available for this data

Date of Government Version: 12/31/2014

Date Data Arrived at EDR: 02/05/2015

Date Made Active in Reports: 03/06/2015

Number of Days to Update: 29

Source: EPA

Telephone: 202-564-2497

Last EDR Contact: 03/30/2023

Next Scheduled EDR Contact: 07/17/2023

Data Release Frequency: Varies

### PFAS TRIS: List of PFAS Added to the TRI

Section 7321 of the National Defense Authorization Act for Fiscal Year 2020 (NDAA) immediately added certain per- and polyfluoroalkyl substances (PFAS) to the list of chemicals covered by the Toxics Release Inventory (TRI) under Section 313 of the Emergency Planning and Community Right-to-Know Act (EPCRA) and provided a framework for additional PFAS to be added to TRI on an annual basis.

Date of Government Version: 06/07/2023

Date Data Arrived at EDR: 06/08/2023

Date Made Active in Reports: 06/09/2023

Number of Days to Update: 1

Source: Environmental Protection Agency

Telephone: 202-566-0250

Last EDR Contact: 06/08/2023

Next Scheduled EDR Contact: 07/17/2023

Data Release Frequency: Varies

## GOVERNMENT RECORDS SEARCHED / DATA CURRENCY TRACKING

### PCS: Permit Compliance System

PCS is a computerized management information system that contains data on National Pollutant Discharge Elimination System (NPDES) permit holding facilities. PCS tracks the permit, compliance, and enforcement status of NPDES facilities.

Date of Government Version: 07/14/2011  
Date Data Arrived at EDR: 08/05/2011  
Date Made Active in Reports: 09/29/2011  
Number of Days to Update: 55

Source: EPA, Office of Water  
Telephone: 202-564-2496  
Last EDR Contact: 03/30/2023  
Next Scheduled EDR Contact: 07/17/2023  
Data Release Frequency: No Update Planned

### MINES MRDS: Mineral Resources Data System Mineral Resources Data System

Date of Government Version: 08/23/2022  
Date Data Arrived at EDR: 11/22/2022  
Date Made Active in Reports: 02/28/2023  
Number of Days to Update: 98

Source: USGS  
Telephone: 703-648-6533  
Last EDR Contact: 05/25/2023  
Next Scheduled EDR Contact: 09/04/2023  
Data Release Frequency: Varies

## EDR HIGH RISK HISTORICAL RECORDS

### ***EDR Exclusive Records***

#### EDR MGP: EDR Proprietary Manufactured Gas Plants

The EDR Proprietary Manufactured Gas Plant Database includes records of coal gas plants (manufactured gas plants) compiled by EDR's researchers. Manufactured gas sites were used in the United States from the 1800's to 1950's to produce a gas that could be distributed and used as fuel. These plants used whale oil, rosin, coal, or a mixture of coal, oil, and water that also produced a significant amount of waste. Many of the byproducts of the gas production, such as coal tar (oily waste containing volatile and non-volatile chemicals), sludges, oils and other compounds are potentially hazardous to human health and the environment. The byproduct from this process was frequently disposed of directly at the plant site and can remain or spread slowly, serving as a continuous source of soil and groundwater contamination.

Date of Government Version: N/A  
Date Data Arrived at EDR: N/A  
Date Made Active in Reports: N/A  
Number of Days to Update: N/A

Source: EDR, Inc.  
Telephone: N/A  
Last EDR Contact: N/A  
Next Scheduled EDR Contact: N/A  
Data Release Frequency: No Update Planned

#### EDR Hist Auto: EDR Exclusive Historical Auto Stations

EDR has searched selected national collections of business directories and has collected listings of potential gas station/filling station/service station sites that were available to EDR researchers. EDR's review was limited to those categories of sources that might, in EDR's opinion, include gas station/filling station/service station establishments. The categories reviewed included, but were not limited to gas, gas station, gasoline station, filling station, auto, automobile repair, auto service station, service station, etc. This database falls within a category of information EDR classifies as "High Risk Historical Records", or HRHR. EDR's HRHR effort presents unique and sometimes proprietary data about past sites and operations that typically create environmental concerns, but may not show up in current government records searches.

Date of Government Version: N/A  
Date Data Arrived at EDR: N/A  
Date Made Active in Reports: N/A  
Number of Days to Update: N/A

Source: EDR, Inc.  
Telephone: N/A  
Last EDR Contact: N/A  
Next Scheduled EDR Contact: N/A  
Data Release Frequency: Varies

#### EDR Hist Cleaner: EDR Exclusive Historical Cleaners

EDR has searched selected national collections of business directories and has collected listings of potential dry cleaner sites that were available to EDR researchers. EDR's review was limited to those categories of sources that might, in EDR's opinion, include dry cleaning establishments. The categories reviewed included, but were not limited to dry cleaners, cleaners, laundry, laundromat, cleaning/laundry, wash & dry etc. This database falls within a category of information EDR classifies as "High Risk Historical Records", or HRHR. EDR's HRHR effort presents unique and sometimes proprietary data about past sites and operations that typically create environmental concerns, but may not show up in current government records searches.

## GOVERNMENT RECORDS SEARCHED / DATA CURRENCY TRACKING

Date of Government Version: N/A  
Date Data Arrived at EDR: N/A  
Date Made Active in Reports: N/A  
Number of Days to Update: N/A

Source: EDR, Inc.  
Telephone: N/A  
Last EDR Contact: N/A  
Next Scheduled EDR Contact: N/A  
Data Release Frequency: Varies

### **EDR RECOVERED GOVERNMENT ARCHIVES**

#### ***Exclusive Recovered Govt. Archives***

##### **RGA LF: Recovered Government Archive Solid Waste Facilities List**

The EDR Recovered Government Archive Landfill database provides a list of landfills derived from historical databases and includes many records that no longer appear in current government lists. Compiled from Records formerly available from the Department of Environmental Quality in Utah.

Date of Government Version: N/A  
Date Data Arrived at EDR: 07/01/2013  
Date Made Active in Reports: 01/16/2014  
Number of Days to Update: 199

Source: Department of Environmental Quality  
Telephone: N/A  
Last EDR Contact: 06/01/2012  
Next Scheduled EDR Contact: N/A  
Data Release Frequency: Varies

##### **RGA LUST: Recovered Government Archive Leaking Underground Storage Tank**

The EDR Recovered Government Archive Leaking Underground Storage Tank database provides a list of LUST incidents derived from historical databases and includes many records that no longer appear in current government lists. Compiled from Records formerly available from the Department of Environmental Quality in Utah.

Date of Government Version: N/A  
Date Data Arrived at EDR: 07/01/2013  
Date Made Active in Reports: 01/03/2014  
Number of Days to Update: 186

Source: Department of Environmental Quality  
Telephone: N/A  
Last EDR Contact: 06/01/2012  
Next Scheduled EDR Contact: N/A  
Data Release Frequency: Varies

### **OTHER DATABASE(S)**

Depending on the geographic area covered by this report, the data provided in these specialty databases may or may not be complete. For example, the existence of wetlands information data in a specific report does not mean that all wetlands in the area covered by the report are included. Moreover, the absence of any reported wetlands information does not necessarily mean that wetlands do not exist in the area covered by the report.

##### **NY MANIFEST: Facility and Manifest Data**

Manifest is a document that lists and tracks hazardous waste from the generator through transporters to a TSD facility.

Date of Government Version: 01/01/2019  
Date Data Arrived at EDR: 10/29/2021  
Date Made Active in Reports: 01/19/2022  
Number of Days to Update: 82

Source: Department of Environmental Conservation  
Telephone: 518-402-8651  
Last EDR Contact: 04/27/2023  
Next Scheduled EDR Contact: 08/07/2023  
Data Release Frequency: Quarterly

##### **PA MANIFEST: Manifest Information**

Hazardous waste manifest information.

Date of Government Version: 06/30/2018  
Date Data Arrived at EDR: 07/19/2019  
Date Made Active in Reports: 09/10/2019  
Number of Days to Update: 53

Source: Department of Environmental Protection  
Telephone: 717-783-8990  
Last EDR Contact: 04/06/2023  
Next Scheduled EDR Contact: 07/24/2023  
Data Release Frequency: Annually

## GOVERNMENT RECORDS SEARCHED / DATA CURRENCY TRACKING

### WI MANIFEST: Manifest Information

Hazardous waste manifest information.

Date of Government Version: 05/31/2018

Date Data Arrived at EDR: 06/19/2019

Date Made Active in Reports: 09/03/2019

Number of Days to Update: 76

Source: Department of Natural Resources

Telephone: N/A

Last EDR Contact: 06/01/2023

Next Scheduled EDR Contact: 09/18/2023

Data Release Frequency: Annually

### Oil/Gas Pipelines

Source: Endeavor Business Media

Petroleum Bundle (Crude Oil, Refined Products, Petrochemicals, Gas Liquids (LPG/NGL), and Specialty Gases (Miscellaneous)) N = Natural Gas Bundle (Natural Gas, Gas Liquids (LPG/NGL), and Specialty Gases (Miscellaneous)). This map includes information copyrighted by Endeavor Business Media. This information is provided on a best effort basis and Endeavor Business Media does not guarantee its accuracy nor warrant its fitness for any particular purpose. Such information has been reprinted with the permission of Endeavor Business Media.

### Electric Power Transmission Line Data

Source: Endeavor Business Media

This map includes information copyrighted by Endeavor Business Media. This information is provided on a best effort basis and Endeavor Business Media does not guarantee its accuracy nor warrant its fitness for any particular purpose. Such information has been reprinted with the permission of Endeavor Business Media.

**Sensitive Receptors:** There are individuals deemed sensitive receptors due to their fragile immune systems and special sensitivity to environmental discharges. These sensitive receptors typically include the elderly, the sick, and children. While the location of all sensitive receptors cannot be determined, EDR indicates those buildings and facilities - schools, daycares, hospitals, medical centers, and nursing homes - where individuals who are sensitive receptors are likely to be located.

### AHA Hospitals:

Source: American Hospital Association, Inc.

Telephone: 312-280-5991

The database includes a listing of hospitals based on the American Hospital Association's annual survey of hospitals.

### Medical Centers: Provider of Services Listing

Source: Centers for Medicare & Medicaid Services

Telephone: 410-786-3000

A listing of hospitals with Medicare provider number, produced by Centers of Medicare & Medicaid Services, a federal agency within the U.S. Department of Health and Human Services.

### Nursing Homes

Source: National Institutes of Health

Telephone: 301-594-6248

Information on Medicare and Medicaid certified nursing homes in the United States.

### Public Schools

Source: National Center for Education Statistics

Telephone: 202-502-7300

The National Center for Education Statistics' primary database on elementary and secondary public education in the United States. It is a comprehensive, annual, national statistical database of all public elementary and secondary schools and school districts, which contains data that are comparable across all states.

### Private Schools

Source: National Center for Education Statistics

Telephone: 202-502-7300

The National Center for Education Statistics' primary database on private school locations in the United States.

### Daycare Centers: Child Care Provider List

Source: Department of Health

Telephone: 801-538-9299

**Flood Zone Data:** This data was obtained from the Federal Emergency Management Agency (FEMA). It depicts 100-year and 500-year flood zones as defined by FEMA. It includes the National Flood Hazard Layer (NFHL) which incorporates Flood Insurance Rate Map (FIRM) data and Q3 data from FEMA in areas not covered by NFHL.

Source: FEMA

Telephone: 877-336-2627

Date of Government Version: 2003, 2015



## GOVERNMENT RECORDS SEARCHED / DATA CURRENCY TRACKING

NWI: National Wetlands Inventory. This data, available in select counties across the country, was obtained by EDR in 2002, 2005, 2010 and 2015 from the U.S. Fish and Wildlife Service.

State Wetlands Data: Wetland Inventory  
Source: Utah Geological Survey  
Telephone: 801-537-3300

Current USGS 7.5 Minute Topographic Map  
Source: U.S. Geological Survey

### **STREET AND ADDRESS INFORMATION**

© 2015 TomTom North America, Inc. All rights reserved. This material is proprietary and the subject of copyright protection and other intellectual property rights owned by or licensed to Tele Atlas North America, Inc. The use of this material is subject to the terms of a license agreement. You will be held liable for any unauthorized copying or disclosure of this material.

## **GEOCHECK<sup>®</sup> - PHYSICAL SETTING SOURCE ADDENDUM**

### **TARGET PROPERTY ADDRESS**

SALT LAKE CITY END-AROUND TAXIWAY / SURPLUS CANAL  
SALT LAKE CITY INTERNATIONAL AIRPORT  
SALT LAKE CITY, UT 84104

### **TARGET PROPERTY COORDINATES**

|                                |                              |
|--------------------------------|------------------------------|
| Latitude (North):              | 40.769058 - 40° 46' 8.61"    |
| Longitude (West):              | 111.979199 - 111° 58' 45.12" |
| Universal Transverse Mercator: | Zone 12                      |
| UTM X (Meters):                | 417358.3                     |
| UTM Y (Meters):                | 4513370.5                    |
| Elevation:                     | 4223 ft. above sea level     |

### **USGS TOPOGRAPHIC MAP**

|                      |                                   |
|----------------------|-----------------------------------|
| Target Property Map: | 14655520 SALT LAKE CITY NORTH, UT |
| Version Date:        | 2020                              |
| South Map:           | 14655522 SALT LAKE CITY SOUTH, UT |
| Version Date:        | 2020                              |
| Southwest Map:       | 14664892 MAGNA, UT                |
| Version Date:        | 2020                              |
| Northwest Map:       | 14660241 BAILEYS LAKE, UT         |
| Version Date:        | 2020                              |

EDR's GeoCheck Physical Setting Source Addendum is provided to assist the environmental professional in forming an opinion about the impact of potential contaminant migration.

Assessment of the impact of contaminant migration generally has two principle investigative components:

1. Groundwater flow direction, and
2. Groundwater flow velocity.

Groundwater flow direction may be impacted by surface topography, hydrology, hydrogeology, characteristics of the soil, and nearby wells. Groundwater flow velocity is generally impacted by the nature of the geologic strata.

## GEOCHECK® - PHYSICAL SETTING SOURCE SUMMARY

### GROUNDWATER FLOW DIRECTION INFORMATION

Groundwater flow direction for a particular site is best determined by a qualified environmental professional using site-specific well data. If such data is not reasonably ascertainable, it may be necessary to rely on other sources of information, such as surface topographic information, hydrologic information, hydrogeologic data collected on nearby properties, and regional groundwater flow information (from deep aquifers).

### TOPOGRAPHIC INFORMATION

Surface topography may be indicative of the direction of surficial groundwater flow. This information can be used to assist the environmental professional in forming an opinion about the impact of nearby contaminated properties or, should contamination exist on the target property, what downgradient sites might be impacted.

### TARGET PROPERTY TOPOGRAPHY

General Topographic Gradient: General North

### SURROUNDING TOPOGRAPHY: ELEVATION PROFILES

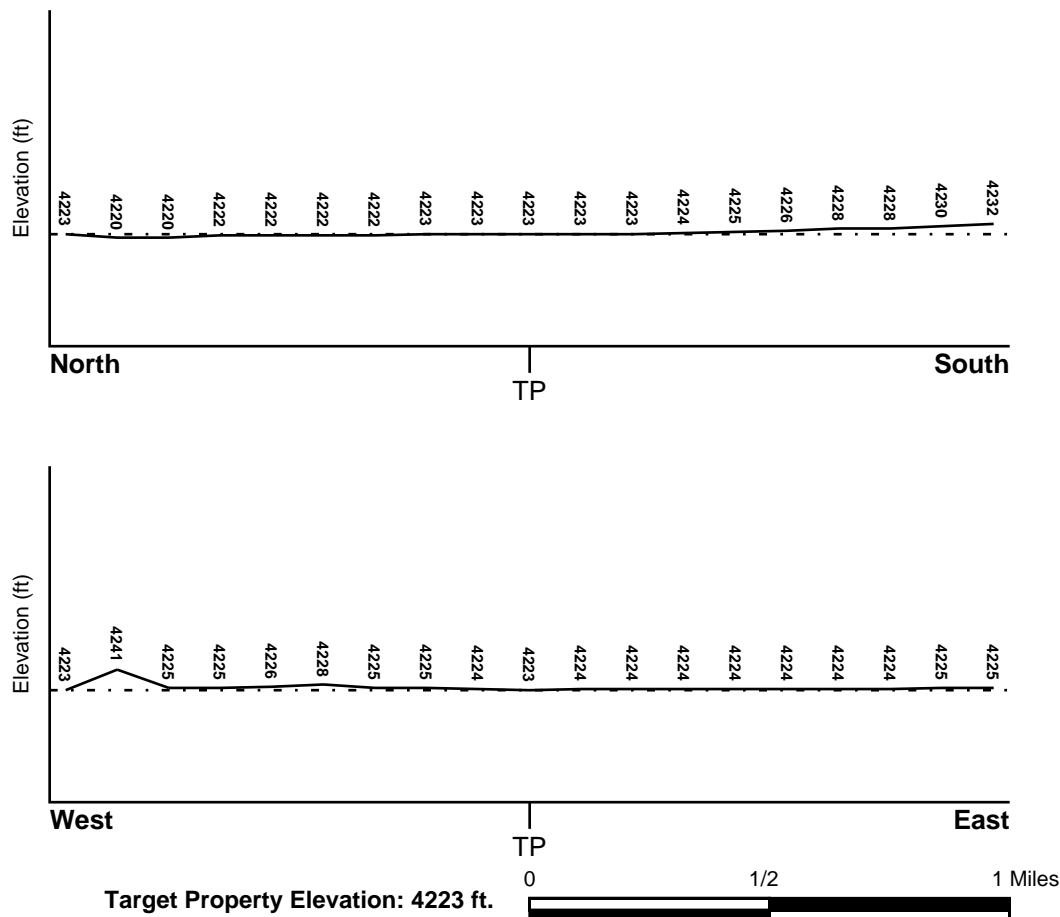

Source: Topography has been determined from the USGS 7.5' Digital Elevation Model and should be evaluated on a relative (not an absolute) basis. Relative elevation information between sites of close proximity should be field verified.

## GEOCHECK® - PHYSICAL SETTING SOURCE SUMMARY

### HYDROLOGIC INFORMATION

Surface water can act as a hydrologic barrier to groundwater flow. Such hydrologic information can be used to assist the environmental professional in forming an opinion about the impact of nearby contaminated properties or, should contamination exist on the target property, what downgradient sites might be impacted.

Refer to the Physical Setting Source Map following this summary for hydrologic information (major waterways and bodies of water).

### **FEMA FLOOD ZONE**

|   |                         |
|---|-------------------------|
| <u>Flood Plain Panel at Target Property</u> | <u>FEMA Source Type</u> |
| 49035C0140E                                 | FEMA FIRM Flood data    |
| <u>Additional Panels in search area:</u>    | <u>FEMA Source Type</u> |
| 49035C0139E                                 | FEMA FIRM Flood data    |

### **NATIONAL WETLAND INVENTORY**

|                                    |  |
|------------------------------------|--|
| <u>NWI Quad at Target Property</u> | <u>NWI Electronic Data Coverage</u>            |
| SALT LAKE CITY NORTH               | YES - refer to the Overview Map and Detail Map |

### HYDROGEOLOGIC INFORMATION

Hydrogeologic information obtained by installation of wells on a specific site can often be an indicator of groundwater flow direction in the immediate area. Such hydrogeologic information can be used to assist the environmental professional in forming an opinion about the impact of nearby contaminated properties or, should contamination exist on the target property, what downgradient sites might be impacted.

### **AQUIFLOW®**

Search Radius: 1.000 Mile.

EDR has developed the AQUIFLOW Information System to provide data on the general direction of groundwater flow at specific points. EDR has reviewed reports submitted by environmental professionals to regulatory authorities at select sites and has extracted the date of the report, groundwater flow direction as determined hydrogeologically, and the depth to water table.

|               |                 |                          |
|---------------|-----------------|--------------------------|
| <u>MAP ID</u> | <u>LOCATION</u> | <u>GENERAL DIRECTION</u> |
| Not Reported  | <u>FROM TP</u>  | <u>GROUNDWATER FLOW</u>  |

## **GEOCHECK® - PHYSICAL SETTING SOURCE SUMMARY**

### **GROUNDWATER FLOW VELOCITY INFORMATION**

Groundwater flow velocity information for a particular site is best determined by a qualified environmental professional using site specific geologic and soil strata data. If such data are not reasonably ascertainable, it may be necessary to rely on other sources of information, including geologic age identification, rock stratigraphic unit and soil characteristics data collected on nearby properties and regional soil information. In general, contaminant plumes move more quickly through sandy-gravelly types of soils than silty-clayey types of soils.

### **GEOLOGIC INFORMATION IN GENERAL AREA OF TARGET PROPERTY**

Geologic information can be used by the environmental professional in forming an opinion about the relative speed at which contaminant migration may be occurring.

#### **ROCK STRATIGRAPHIC UNIT**

|         |   |
|---------|---|
| Era:    | Cenozoic                                  |
| System: | Quaternary                                |
| Series: | Quaternary                                |
| Code:   | Q (decoded above as Era, System & Series) |

#### **GEOLOGIC AGE IDENTIFICATION**

Category: Stratified Sequence

Geologic Age and Rock Stratigraphic Unit Source: P.G. Schruben, R.E. Arndt and W.J. Bawiec, Geology of the Conterminous U.S. at 1:2,500,000 Scale - a digital representation of the 1974 P.B. King and H.M. Beikman Map, USGS Digital Data Series DDS - 11 (1994).

# SSURGO SOIL MAP - 7366065.2s



- ★ Target Property
- SSURGO Soil
- Water

0 1/16 1/8 1/4 Miles



SITE NAME: Salt Lake City End-Around Taxiway / Surplus Canal  
ADDRESS: Salt Lake City International Airport  
Salt Lake City UT 84104  
LAT/LONG: 40.769058 / 111.979199

CLIENT: HNTB CORPORATION  
CONTACT: Staci Hill  
INQUIRY #: 7366065.2s  
DATE: June 15, 2023 7:27 pm

## GEOCHECK® - PHYSICAL SETTING SOURCE SUMMARY

### DOMINANT SOIL COMPOSITION IN GENERAL AREA OF TARGET PROPERTY

The U.S. Department of Agriculture's (USDA) Soil Conservation Service (SCS) leads the National Cooperative Soil Survey (NCSS) and is responsible for collecting, storing, maintaining and distributing soil survey information for privately owned lands in the United States. A soil map in a soil survey is a representation of soil patterns in a landscape. The following information is based on Soil Conservation Service SSURGO data.

#### Soil Map ID: 1

Soil Component Name: LELAND

Soil Surface Texture: clay loam

Hydrologic Group: Class D - Very slow infiltration rates. Soils are clayey, have a high water table, or are shallow to an impervious layer.

Soil Drainage Class: Somewhat poorly drained

Hydric Status: Partially hydric

Corrosion Potential - Uncoated Steel: High

Depth to Bedrock Min: > 0 inches

Depth to Watertable Min: > 99 inches

| Soil Layer Information |           |           |                    |  |  |  |                      |
|------------------------|-----------|-----------|--------------------|--|--|--|----------------------|
| Layer                  | Boundary  |           | Soil Texture Class | Classification   |  | Saturated hydraulic conductivity micro m/sec | Soil Reaction (pH)   |
|                        | Upper     | Lower     |                    | AASHTO Group   | Unified Soil   |  |                      |
| 1                      | 14 inches | 18 inches | clay loam          | Silt-Clay Materials (more than 35 pct. passing No. 200), Clayey Soils. | COARSE-GRAINED SOILS, Sands, Sands with fines, Silty Sand. | Max: 141.14<br>Min: 42.34                    | Max: 9.6<br>Min: 9.1 |
| 2                      | 0 inches  | 7 inches  | fine sandy loam    | Silt-Clay Materials (more than 35 pct. passing No. 200), Clayey Soils. | COARSE-GRAINED SOILS, Sands, Sands with fines, Silty Sand. | Max: 141.14<br>Min: 42.34                    | Max: 9.6<br>Min: 9.1 |
| 3                      | 7 inches  | 14 inches | sandy clay loam    | Silt-Clay Materials (more than 35 pct. passing No. 200), Clayey Soils. | COARSE-GRAINED SOILS, Sands, Sands with fines, Silty Sand. | Max: 141.14<br>Min: 42.34                    | Max: 9.6<br>Min: 9.1 |
| 4                      | 18 inches | 27 inches | clay loam          | Silt-Clay Materials (more than 35 pct. passing No. 200), Clayey Soils. | COARSE-GRAINED SOILS, Sands, Sands with fines, Silty Sand. | Max: 141.14<br>Min: 42.34                    | Max: 9.6<br>Min: 9.1 |

## GEOCHECK® - PHYSICAL SETTING SOURCE SUMMARY

| Soil Layer Information |           |           |                    |  |  |   |                      |
|------------------------|-----------|-----------|--------------------|--|--|---|----------------------|
| Layer                  | Boundary  |           | Soil Texture Class | Classification   |  | Saturated hydraulic conductivity<br>micro m/sec | Soil Reaction (pH)   |
|                        | Upper     | Lower     |                    | AASHTO Group   | Unified Soil   |   |                      |
| 5                      | 27 inches | 35 inches | silty clay loam    | Silt-Clay Materials (more than 35 pct. passing No. 200), Clayey Soils. | COARSE-GRAINED SOILS, Sands, Sands with fines, Silty Sand. | Max: 141.14<br>Min: 42.34                       | Max: 9.6<br>Min: 9.1 |
| 6                      | 35 inches | 59 inches | fine sand          | Silt-Clay Materials (more than 35 pct. passing No. 200), Clayey Soils. | COARSE-GRAINED SOILS, Sands, Sands with fines, Silty Sand. | Max: 141.14<br>Min: 42.34                       | Max: 9.6<br>Min: 9.1 |

### Soil Map ID: 2

Soil Component Name: DUMPS

Soil Surface Texture: clay loam

Hydrologic Group: Class D - Very slow infiltration rates. Soils are clayey, have a high water table, or are shallow to an impervious layer.

Soil Drainage Class:  
Hydric Status: Unknown

Corrosion Potential - Uncoated Steel: Not Reported

Depth to Bedrock Min: > 0 inches

Depth to Watertable Min: > 0 inches

No Layer Information available.

### Soil Map ID: 3

Soil Component Name: DECKER

Soil Surface Texture: fine sandy loam

Hydrologic Group: Class B - Moderate infiltration rates. Deep and moderately deep, moderately well and well drained soils with moderately coarse textures.

Soil Drainage Class: Somewhat poorly drained



## GEOCHECK® - PHYSICAL SETTING SOURCE SUMMARY

Hydric Status: Partially hydric

Corrosion Potential - Uncoated Steel: High

Depth to Bedrock Min: > 0 inches

Depth to Watertable Min: > 84 inches

| Soil Layer Information |           |           |                    |   |   |   |                      |
|------------------------|-----------|-----------|--------------------|---|---|---|----------------------|
| Layer                  | Boundary  |           | Soil Texture Class | Classification  |   | Saturated hydraulic conductivity<br>micro m/sec | Soil Reaction (pH)   |
|                        | Upper     | Lower     |                    | AASHTO Group  | Unified Soil  |   |                      |
| 1                      | 0 inches  | 5 inches  | fine sandy loam    | Silt-Clay Materials (more than 35 pct. passing No. 200), Silty Soils. | FINE-GRAINED SOILS, Silts and Clays (liquid limit less than 50%), Lean Clay | Max: 1.41<br>Min: 0.42                          | Max: 9.6<br>Min: 9.1 |
| 2                      | 5 inches  | 11 inches | loam               | Silt-Clay Materials (more than 35 pct. passing No. 200), Silty Soils. | FINE-GRAINED SOILS, Silts and Clays (liquid limit less than 50%), Lean Clay | Max: 1.41<br>Min: 0.42                          | Max: 9.6<br>Min: 9.1 |
| 3                      | 11 inches | 20 inches | loam               | Silt-Clay Materials (more than 35 pct. passing No. 200), Silty Soils. | FINE-GRAINED SOILS, Silts and Clays (liquid limit less than 50%), Lean Clay | Max: 1.41<br>Min: 0.42                          | Max: 9.6<br>Min: 9.1 |
| 4                      | 20 inches | 35 inches | sandy loam         | Silt-Clay Materials (more than 35 pct. passing No. 200), Silty Soils. | FINE-GRAINED SOILS, Silts and Clays (liquid limit less than 50%), Lean Clay | Max: 1.41<br>Min: 0.42                          | Max: 9.6<br>Min: 9.1 |
| 5                      | 35 inches | 42 inches | loam               | Silt-Clay Materials (more than 35 pct. passing No. 200), Silty Soils. | FINE-GRAINED SOILS, Silts and Clays (liquid limit less than 50%), Lean Clay | Max: 1.41<br>Min: 0.42                          | Max: 9.6<br>Min: 9.1 |
| 6                      | 42 inches | 59 inches | silty clay loam    | Silt-Clay Materials (more than 35 pct. passing No. 200), Silty Soils. | FINE-GRAINED SOILS, Silts and Clays (liquid limit less than 50%), Lean Clay | Max: 1.41<br>Min: 0.42                          | Max: 9.6<br>Min: 9.1 |

## GEOCHECK® - PHYSICAL SETTING SOURCE SUMMARY

### Soil Map ID: 4

Soil Component Name: SALTAIR

Soil Surface Texture: silty clay loam

Hydrologic Group: Class D - Very slow infiltration rates. Soils are clayey, have a high water table, or are shallow to an impervious layer.

Soil Drainage Class: Poorly drained

Hydric Status: Partially hydric

Corrosion Potential - Uncoated Steel: High

Depth to Bedrock Min: > 0 inches

Depth to Watertable Min: > 15 inches

| Soil Layer Information |           |           |                    |  |   |  |                    |
|------------------------|-----------|-----------|--------------------|--|---|--|--------------------|
| Layer                  | Boundary  |           | Soil Texture Class | Classification   |   | Saturated hydraulic conductivity micro m/sec | Soil Reaction (pH) |
|                        | Upper     | Lower     |                    | AASHTO Group   | Unified Soil  |  |                    |
| 1                      | 0 inches  | 1 inches  | silty clay loam    | Silt-Clay Materials (more than 35 pct. passing No. 200), Clayey Soils. | FINE-GRAINED SOILS, Silts and Clays (liquid limit less than 50%), Lean Clay | Max: 1.41<br>Min: 0.42                       | Max: 9 Min: 8.5    |
| 2                      | 1 inches  | 3 inches  | silty clay loam    | Silt-Clay Materials (more than 35 pct. passing No. 200), Clayey Soils. | FINE-GRAINED SOILS, Silts and Clays (liquid limit less than 50%), Lean Clay | Max: 1.41<br>Min: 0.42                       | Max: 9 Min: 8.5    |
| 3                      | 11 inches | 40 inches | silty clay loam    | Silt-Clay Materials (more than 35 pct. passing No. 200), Clayey Soils. | FINE-GRAINED SOILS, Silts and Clays (liquid limit less than 50%), Lean Clay | Max: 1.41<br>Min: 0.42                       | Max: 9 Min: 8.5    |
| 4                      | 40 inches | 57 inches | fine sandy loam    | Silt-Clay Materials (more than 35 pct. passing No. 200), Clayey Soils. | FINE-GRAINED SOILS, Silts and Clays (liquid limit less than 50%), Lean Clay | Max: 1.41<br>Min: 0.42                       | Max: 9 Min: 8.5    |
| 5                      | 7 inches  | 11 inches | silty clay loam    | Silt-Clay Materials (more than 35 pct. passing No. 200), Clayey Soils. | FINE-GRAINED SOILS, Silts and Clays (liquid limit less than 50%), Lean Clay | Max: 1.41<br>Min: 0.42                       | Max: 9 Min: 8.5    |

## GEOCHECK® - PHYSICAL SETTING SOURCE SUMMARY

| Soil Layer Information |          |          |                    |  |  |   |                    |
|------------------------|----------|----------|--------------------|--|--|---|--------------------|
| Layer                  | Boundary |          | Soil Texture Class | Classification   |  | Saturated hydraulic conductivity<br>micro m/sec | Soil Reaction (pH) |
|                        | Upper    | Lower    |                    | AASHTO Group   | Unified Soil   |   |                    |
| 6                      | 3 inches | 7 inches | silty clay loam    | Silt-Clay Materials (more than 35 pct. passing No. 200), Clayey Soils. | FINE-GRAINED SOILS, Silts and Clays (liquid limit less than 50%), Lean Clay Soils. | Max: 1.41<br>Min: 0.42                          | Max: 9 Min: 8.5    |

### Soil Map ID: 5

Soil Component Name: DECKER

Soil Surface Texture: loam

Hydrologic Group: Class B - Moderate infiltration rates. Deep and moderately deep, moderately well and well drained soils with moderately coarse textures.

Soil Drainage Class: Somewhat poorly drained

Hydric Status: Partially hydric

Corrosion Potential - Uncoated Steel: High

Depth to Bedrock Min: > 0 inches

Depth to Watertable Min: > 84 inches

| Soil Layer Information |          |           |                    |  |  |   |                      |
|------------------------|----------|-----------|--------------------|--|--|---|----------------------|
| Layer                  | Boundary |           | Soil Texture Class | Classification   |  | Saturated hydraulic conductivity<br>micro m/sec | Soil Reaction (pH)   |
|                        | Upper    | Lower     |                    | AASHTO Group   | Unified Soil   |   |                      |
| 1                      | 0 inches | 5 inches  | loam               | Silt-Clay Materials (more than 35 pct. passing No. 200), Clayey Soils. | FINE-GRAINED SOILS, Silts and Clays (liquid limit less than 50%), Lean Clay Soils. | Max: 1.41<br>Min: 0.42                          | Max: 9.6<br>Min: 9.1 |
| 2                      | 5 inches | 11 inches | loam               | Silt-Clay Materials (more than 35 pct. passing No. 200), Clayey Soils. | FINE-GRAINED SOILS, Silts and Clays (liquid limit less than 50%), Lean Clay Soils. | Max: 1.41<br>Min: 0.42                          | Max: 9.6<br>Min: 9.1 |

## GEOCHECK® - PHYSICAL SETTING SOURCE SUMMARY

| Soil Layer Information |           |           |                    |  |   |   |                      |
|------------------------|-----------|-----------|--------------------|--|---|---|----------------------|
| Layer                  | Boundary  |           | Soil Texture Class | Classification   |   | Saturated hydraulic conductivity<br>micro m/sec | Soil Reaction (pH)   |
|                        | Upper     | Lower     |                    | AASHTO Group   | Unified Soil  |   |                      |
| 3                      | 11 inches | 20 inches | loam               | Silt-Clay Materials (more than 35 pct. passing No. 200), Clayey Soils. | FINE-GRAINED SOILS, Silts and Clays (liquid limit less than 50%), Lean Clay | Max: 1.41<br>Min: 0.42                          | Max: 9.6<br>Min: 9.1 |
| 4                      | 20 inches | 35 inches | sandy loam         | Silt-Clay Materials (more than 35 pct. passing No. 200), Clayey Soils. | FINE-GRAINED SOILS, Silts and Clays (liquid limit less than 50%), Lean Clay | Max: 1.41<br>Min: 0.42                          | Max: 9.6<br>Min: 9.1 |
| 5                      | 35 inches | 42 inches | loam               | Silt-Clay Materials (more than 35 pct. passing No. 200), Clayey Soils. | FINE-GRAINED SOILS, Silts and Clays (liquid limit less than 50%), Lean Clay | Max: 1.41<br>Min: 0.42                          | Max: 9.6<br>Min: 9.1 |
| 6                      | 42 inches | 59 inches | silty clay loam    | Silt-Clay Materials (more than 35 pct. passing No. 200), Clayey Soils. | FINE-GRAINED SOILS, Silts and Clays (liquid limit less than 50%), Lean Clay | Max: 1.41<br>Min: 0.42                          | Max: 9.6<br>Min: 9.1 |

### Soil Map ID: 6

Soil Component Name: WATER

Soil Surface Texture: loam

Hydrologic Group: Class B - Moderate infiltration rates. Deep and moderately deep, moderately well and well drained soils with moderately coarse textures.

Soil Drainage Class:  
Hydric Status: Unknown

Corrosion Potential - Uncoated Steel: Not Reported

Depth to Bedrock Min: > 0 inches

Depth to Watertable Min: > 0 inches

No Layer Information available.

## GEOCHECK® - PHYSICAL SETTING SOURCE SUMMARY

### LOCAL / REGIONAL WATER AGENCY RECORDS

EDR Local/Regional Water Agency records provide water well information to assist the environmental professional in assessing sources that may impact ground water flow direction, and in forming an opinion about the impact of contaminant migration on nearby drinking water wells.

### WELL SEARCH DISTANCE INFORMATION

| <u>DATABASE</u>  | <u>SEARCH DISTANCE (miles)</u> |
|------------------|--------------------------------|
| Federal USGS     | 1.000                          |
| Federal FRDS PWS | Nearest PWS within 1 mile      |
| State Database   | 1.000                          |

### FEDERAL USGS WELL INFORMATION

| <u>MAP ID</u> | <u>WELL ID</u>  | <u>LOCATION<br/>FROM TP</u> |
|---------------|-----------------|-----------------------------|
| B7            | USGS40001191264 | 1/4 - 1/2 Mile WNW          |
| 10            | USGS40001191266 | 1/4 - 1/2 Mile NE           |
| D15           | USGS40001191232 | 1/2 - 1 Mile ESE            |
| 32            | USGS40001191199 | 1/2 - 1 Mile SSE            |

### FEDERAL FRDS PUBLIC WATER SUPPLY SYSTEM INFORMATION

| <u>MAP ID</u>       | <u>WELL ID</u> | <u>LOCATION<br/>FROM TP</u> |
|---------------------|----------------|-----------------------------|
| No PWS System Found |                |                             |

Note: PWS System location is not always the same as well location.

### STATE DATABASE WELL INFORMATION

| <u>MAP ID</u> | <u>WELL ID</u>  | <u>LOCATION<br/>FROM TP</u> |
|---------------|-----------------|-----------------------------|
| A1            | UTDNR2000188953 | 1/8 - 1/4 Mile NNE          |
| A2            | UTDNR2000185066 | 1/8 - 1/4 Mile North        |
| A3            | UTDNR2000186839 | 1/8 - 1/4 Mile North        |
| A4            | UTDNR2000186846 | 1/8 - 1/4 Mile NNE          |
| 5             | UTDNR2000284675 | 1/8 - 1/4 Mile North        |
| B6            | UTDNR2000185159 | 1/8 - 1/4 Mile NW           |
| C8            | UTDNR2000191861 | 1/4 - 1/2 Mile NW           |
| C9            | UTDNR2000185446 | 1/4 - 1/2 Mile NW           |
| 11            | UTDNR2000190450 | 1/4 - 1/2 Mile West         |
| D12           | UTDNR2000184796 | 1/2 - 1 Mile ESE            |
| D13           | UTDNR2000184797 | 1/2 - 1 Mile ESE            |
| D14           | UTDNR2000185536 | 1/2 - 1 Mile ESE            |
| D16           | UTDNR2000185084 | 1/2 - 1 Mile ESE            |
| D17           | UTDNR2000185085 | 1/2 - 1 Mile ESE            |
| D18           | UTDNR2000184366 | 1/2 - 1 Mile ESE            |
| D19           | UTDNR2000185086 | 1/2 - 1 Mile ESE            |
| D20           | UTDNR2000184303 | 1/2 - 1 Mile ESE            |

## GEOCHECK® - PHYSICAL SETTING SOURCE SUMMARY

### STATE DATABASE WELL INFORMATION

| MAP ID | WELL ID         | LOCATION<br>FROM TP |
|--------|-----------------|---------------------|
| 21     | UTDNR2000190449 | 1/2 - 1 Mile West   |
| E22    | UTDNR2000174194 | 1/2 - 1 Mile SSE    |
| E23    | UTDNR2000191286 | 1/2 - 1 Mile SSE    |
| 24     | UTDNR2000187507 | 1/2 - 1 Mile WNW    |
| F25    | UTDNR2000189701 | 1/2 - 1 Mile NNW    |
| G26    | UTDNR2000187900 | 1/2 - 1 Mile ESE    |
| G27    | UTDNR2000189292 | 1/2 - 1 Mile ESE    |
| H28    | UTDNR2000184549 | 1/2 - 1 Mile East   |
| H29    | UTDNR2000185624 | 1/2 - 1 Mile East   |
| F30    | UTDNR2000189700 | 1/2 - 1 Mile NNW    |
| F31    | UTDNR2000185741 | 1/2 - 1 Mile NW     |
| H33    | UTDNR2000186565 | 1/2 - 1 Mile East   |
| 34     | UTDNR2000190288 | 1/2 - 1 Mile West   |
| 35     | UTDNR2000185472 | 1/2 - 1 Mile SE     |
| I36    | UTDNR2000188745 | 1/2 - 1 Mile South  |
| J37    | UTDNR2000001605 | 1/2 - 1 Mile SSE    |
| J38    | UTDNR2000185948 | 1/2 - 1 Mile SSE    |
| K39    | UTDNR2000192070 | 1/2 - 1 Mile SSE    |
| I40    | UTDNR2000188744 | 1/2 - 1 Mile South  |
| K41    | UTDNR2000187206 | 1/2 - 1 Mile SSE    |
| J42    | UTDNR2000186737 | 1/2 - 1 Mile SSE    |
| 43     | UTDNR2000186720 | 1/2 - 1 Mile NNE    |
| L44    | UTDNR2000174199 | 1/2 - 1 Mile ESE    |
| L45    | UTDNR2000191291 | 1/2 - 1 Mile ESE    |
| M46    | UTDNR2000186321 | 1/2 - 1 Mile SE     |
| M47    | UTDNR2000187157 | 1/2 - 1 Mile SE     |
| M48    | UTDNR2000187558 | 1/2 - 1 Mile SE     |
| 49     | UTDNR2000189512 | 1/2 - 1 Mile SSE    |
| 50     | UTDNR2000188371 | 1/2 - 1 Mile SE     |
| 51     | UTDNR2000187159 | 1/2 - 1 Mile SE     |

# PHYSICAL SETTING SOURCE MAP - 7366065.2s

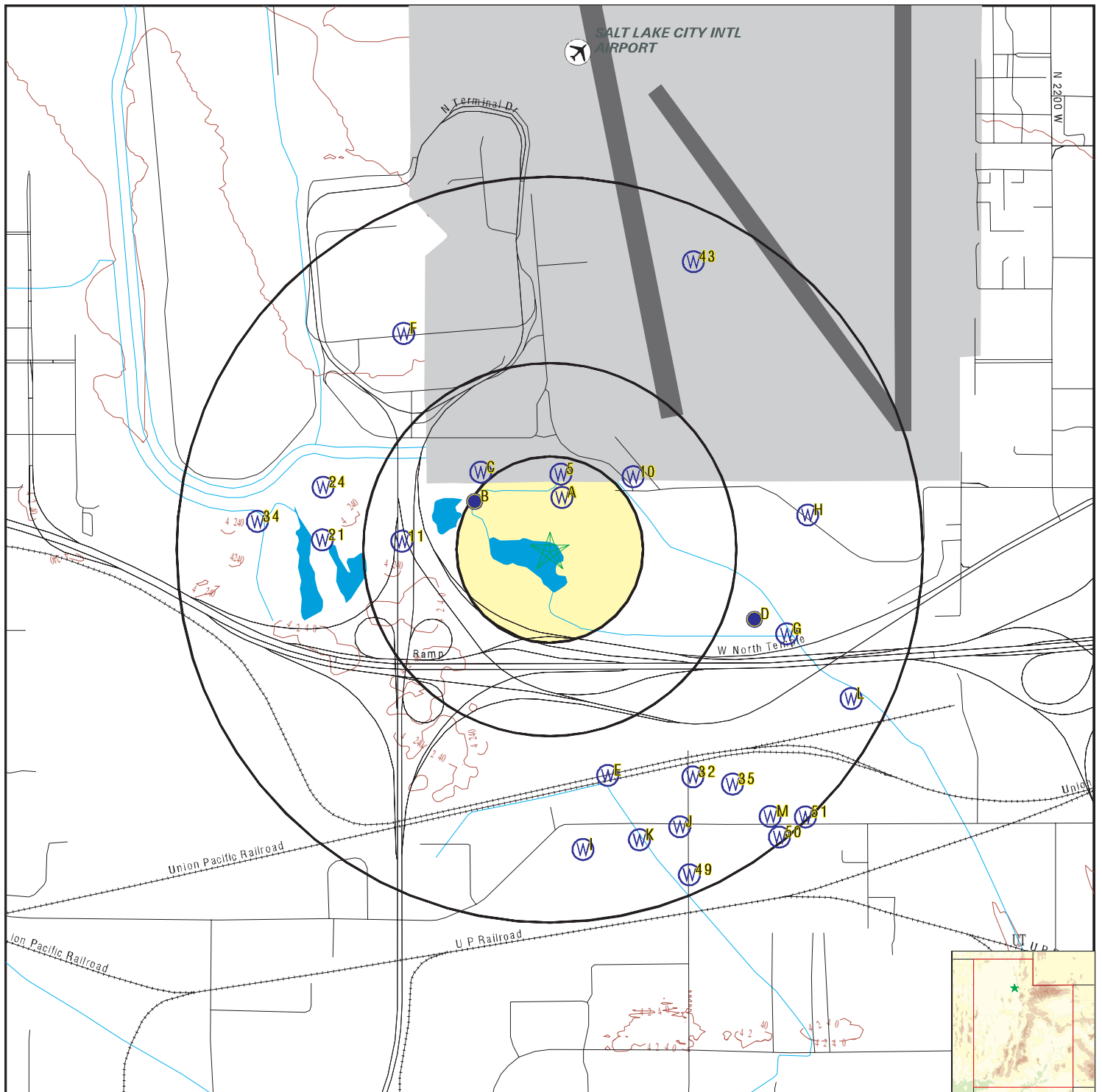

- County Boundary
- Major Roads
- Contour Lines
- Airports
- Earthquake epicenter, Richter 5 or greater
- Water Wells
- Public Water Supply Wells
- Cluster of Multiple Icons

- Groundwater Flow Direction
- Indeterminate Groundwater Flow at Location
- Groundwater Flow Varies at Location
- Oil, gas or related wells

SITE NAME: Salt Lake City End-Around Taxiway / Surplus Canal  
 ADDRESS: Salt Lake City International Airport  
 Salt Lake City UT 84104  
 LAT/LONG: 40.769058 / 111.979199

CLIENT: HNTB CORPORATION  
 CONTACT: Staci Hill  
 INQUIRY #: 7366065.2s  
 DATE: June 15, 2023 7:27 pm

## GEOCHECK® - PHYSICAL SETTING SOURCE MAP FINDINGS

Map ID  
Direction  
Distance  
Elevation

Database      EDR ID Number

**A1**  
**NNE**  
**1/8 - 1/4 Mile**  
**Higher**

**UT WELLS      UTDNR2000188953**

|                     |  |                    |                            |
|---------------------|--|--------------------|----------------------------|
| Database:           | Water Rights Database                      | Water Right #:     | 59-426                     |
| Exchange #:         | Not Reported                               | Type of Diversion: | Underground                |
| Application Status: | Terminated; right most likely consolidated | Priority Date:     | 19441016                   |
| Status:             | Appeal to Appropriate Disallowed           | Cubic ft/sec:      | .015                       |
| Uses:               | Not Reported                               | Owner:             | Salt Lake City Corporation |
| Well ID:            | 0  | Supply Source:     | Underground Water Well     |
| Water Right Type:   | WR   |                    |                            |

**A2**  
**North**  
**1/8 - 1/4 Mile**  
**Higher**

**UT WELLS      UTDNR2000185066**

|                     |  |                    |                               |
|---------------------|--|--------------------|-------------------------------|
| Database:           | Water Rights Database                      | Water Right #:     | 59-1538                       |
| Exchange #:         | Not Reported                               | Type of Diversion: | Underground                   |
| Application Status: | Terminated; right most likely consolidated | Priority Date:     | 19590813                      |
| Status:             | Appeal to Appropriate Disallowed           | Cubic ft/sec:      | .1                            |
| Uses:               | Not Reported                               | Owner:             | Fraternal Order Of Eagles #67 |
| Well ID:            | 429326                                     | Supply Source:     | Underground Water Well        |
| Water Right Type:   | WR   |                    |                               |

**A3**  
**North**  
**1/8 - 1/4 Mile**  
**Higher**

**UT WELLS      UTDNR2000186839**

|                     |  |                    |                            |
|---------------------|--|--------------------|----------------------------|
| Database:           | Water Rights Database                      | Water Right #:     | 59-2596                    |
| Exchange #:         | Not Reported                               | Type of Diversion: | Underground                |
| Application Status: | Terminated; right most likely consolidated | Priority Date:     | 1876                       |
| Status:             | Underground Water Claim Disallowed         | Cubic ft/sec:      | .011                       |
| Uses:               | Not Reported                               | Owner:             | Salt Lake City Corporation |
| Well ID:            | 0  | Supply Source:     | Underground Water Well     |
| Water Right Type:   | WR   |                    |                            |

**A4**  
**NNE**  
**1/8 - 1/4 Mile**  
**Higher**

**UT WELLS      UTDNR2000186846**

|                     |  |                    |                            |
|---------------------|--|--------------------|----------------------------|
| Database:           | Water Rights Database                      | Water Right #:     | 59-2601                    |
| Exchange #:         | Not Reported                               | Type of Diversion: | Underground                |
| Application Status: | Terminated; right most likely consolidated | Priority Date:     | 1876                       |
| Status:             | Underground Water Claim Disallowed         | Cubic ft/sec:      | .011                       |
| Uses:               | Not Reported                               | Owner:             | Salt Lake City Corporation |
| Well ID:            | 0  | Supply Source:     | Underground Water Well     |
| Water Right Type:   | WR   |                    |                            |



# GEOCHECK® - PHYSICAL SETTING SOURCE MAP FINDINGS

Map ID  
Direction  
Distance  
Elevation

Database      EDR ID Number

**5**

**North**  
**1/8 - 1/4 Mile**  
**Higher**

**UT WELLS      UTDNR2000284675**

|                     |   |                    |                                |
|---------------------|---|--------------------|--------------------------------|
| Database:           | Water Rights Database                     | Water Right #:     | 59-5889                        |
| Exchange #:         | a39479                                    | Type of Diversion: | Surface                        |
| Application Status: | Approved                                  | Status:            | Appeal to Appropriate Approved |
| Priority Date:      | 20140102                                  | Uses:              | Municipal,                     |
| Cubic ft/sec:       | 0   | Well ID:           | 0                              |
| Owner:              | Brighton & North Point Irrigation Company | Supply Source:     | Surplus Canal and Jordan River |
| Water Right Type:   | CH  |                    |                                |

**B6**

**NW**  
**1/8 - 1/4 Mile**  
**Higher**

**UT WELLS      UTDNR2000185159**

|                     |   |                    |                        |
|---------------------|---|--------------------|------------------------|
| Database:           | Water Rights Database                   | Water Right #:     | 59-1586                |
| Exchange #:         | Not Reported                            | Type of Diversion: | Underground            |
| Application Status: | Perfected; proof filed, right certified | Priority Date:     | 19610127               |
| Status:             | Appeal to Appropriate Certificated      | Cubic ft/sec:      | .007                   |
| Uses:               | Domestic, Other,                        | Owner:             | Leon And Leone Brown   |
| Well ID:            | 429355                                  | Supply Source:     | Underground Water Well |
| Water Right Type:   | WR                                      |                    |                        |

**B7**

**WNW**  
**1/4 - 1/2 Mile**  
**Higher**

**FED USGS      USGS40001191264**

|                        |   |                              |                                |
|------------------------|---|------------------------------|--------------------------------|
| Organization ID:       | USGS-UT                                 | Organization Name:           | USGS Utah Water Science Center |
| Monitor Location:      | (B- 1- 1)32ccd- 1                       |                              |                                |
| Type:                  | Well: Test hole not completed as a well |                              |                                |
| Description:           | Not Reported                            | HUC:                         | 16020204                       |
| Drainage Area:         | Not Reported                            | Drainage Area Units:         | Not Reported                   |
| Contrib Drainage Area: | Not Reported                            | Contrib Drainage Area Units: | Not Reported                   |
| Aquifer:               | Not Reported                            | Formation Type:              | Not Reported                   |
| Aquifer Type:          | Not Reported                            | Construction Date:           | 19821005                       |
| Well Depth:            | 19.1                                    | Well Depth Units:            | ft                             |
| Well Hole Depth:       | 20                                      | Well Hole Depth Units:       | ft                             |

|  |              |                     |              |
|--|--------------|---------------------|--------------|
| Ground water levels, Number of Measurements: | 57           | Level reading date: | 1988-08-30   |
| Feet below surface:                          | 7.74         | Feet to sea level:  | Not Reported |
| Note:  | Not Reported |                     |              |
| Level reading date:                          | 1988-05-31   | Feet below surface: | 5.09         |
| Feet to sea level:                           | Not Reported | Note:               | Not Reported |
| Level reading date:                          | 1988-04-27   | Feet below surface: | 4.52         |
| Feet to sea level:                           | Not Reported | Note:               | Not Reported |
| Level reading date:                          | 1988-03-28   | Feet below surface: | 5.37         |
| Feet to sea level:                           | Not Reported | Note:               | Not Reported |

## GEOCHECK® - PHYSICAL SETTING SOURCE MAP FINDINGS

|                     |              |                     |              |
|---------------------|--------------|---------------------|--------------|
| Level reading date: | 1988-02-16   | Feet below surface: | 4.31         |
| Feet to sea level:  | Not Reported | Note:               | Not Reported |
|                     |              |                     |              |
| Level reading date: | 1987-11-30   | Feet below surface: | 4.80         |
| Feet to sea level:  | Not Reported | Note:               | Not Reported |
|                     |              |                     |              |
| Level reading date: | 1987-10-28   | Feet below surface: | 4.39         |
| Feet to sea level:  | Not Reported | Note:               | Not Reported |
|                     |              |                     |              |
| Level reading date: | 1987-09-24   | Feet below surface: | 5.25         |
| Feet to sea level:  | Not Reported | Note:               | Not Reported |
|                     |              |                     |              |
| Level reading date: | 1987-07-30   | Feet below surface: | 4.72         |
| Feet to sea level:  | Not Reported | Note:               | Not Reported |
|                     |              |                     |              |
| Level reading date: | 1987-05-03   | Feet below surface: | 5.37         |
| Feet to sea level:  | Not Reported | Note:               | Not Reported |
|                     |              |                     |              |
| Level reading date: | 1987-03-30   | Feet below surface: | 4.69         |
| Feet to sea level:  | Not Reported | Note:               | Not Reported |
|                     |              |                     |              |
| Level reading date: | 1987-02-12   | Feet below surface: | 4.89         |
| Feet to sea level:  | Not Reported | Note:               | Not Reported |
|                     |              |                     |              |
| Level reading date: | 1987-01-27   | Feet below surface: | 5.49         |
| Feet to sea level:  | Not Reported | Note:               | Not Reported |
|                     |              |                     |              |
| Level reading date: | 1987-01-05   | Feet below surface: | 4.87         |
| Feet to sea level:  | Not Reported | Note:               | Not Reported |
|                     |              |                     |              |
| Level reading date: | 1986-11-25   | Feet below surface: | 4.94         |
| Feet to sea level:  | Not Reported | Note:               | Not Reported |
|                     |              |                     |              |
| Level reading date: | 1986-10-30   | Feet below surface: | 5.22         |
| Feet to sea level:  | Not Reported | Note:               | Not Reported |
|                     |              |                     |              |
| Level reading date: | 1986-09-30   | Feet below surface: | 6.79         |
| Feet to sea level:  | Not Reported | Note:               | Not Reported |
|                     |              |                     |              |
| Level reading date: | 1986-08-25   | Feet below surface: | 7.63         |
| Feet to sea level:  | Not Reported | Note:               | Not Reported |
|                     |              |                     |              |
| Level reading date: | 1986-07-31   | Feet below surface: | 7.43         |
| Feet to sea level:  | Not Reported | Note:               | Not Reported |
|                     |              |                     |              |
| Level reading date: | 1986-06-25   | Feet below surface: | 6.24         |
| Feet to sea level:  | Not Reported | Note:               | Not Reported |
|                     |              |                     |              |
| Level reading date: | 1986-05-29   | Feet below surface: | 4.54         |
| Feet to sea level:  | Not Reported | Note:               | Not Reported |
|                     |              |                     |              |
| Level reading date: | 1986-04-29   | Feet below surface: | 2.22         |
| Feet to sea level:  | Not Reported | Note:               | Not Reported |
|                     |              |                     |              |
| Level reading date: | 1986-03-26   | Feet below surface: | 3.91         |
| Feet to sea level:  | Not Reported | Note:               | Not Reported |
|                     |              |                     |              |
| Level reading date: | 1986-02-12   | Feet below surface: | 3.99         |
| Feet to sea level:  | Not Reported | Note:               | Not Reported |
|                     |              |                     |              |
| Level reading date: | 1986-01-24   | Feet below surface: | 3.99         |
| Feet to sea level:  | Not Reported | Note:               | Not Reported |

## GEOCHECK® - PHYSICAL SETTING SOURCE MAP FINDINGS

|                     |              |                     |              |
|---------------------|--------------|---------------------|--------------|
| Level reading date: | 1985-03-12   | Feet below surface: | 2.62         |
| Feet to sea level:  | Not Reported | Note:               | Not Reported |
|                     |              |                     |              |
| Level reading date: | 1985-02-05   | Feet below surface: | 5.38         |
| Feet to sea level:  | Not Reported | Note:               | Not Reported |
|                     |              |                     |              |
| Level reading date: | 1984-12-05   | Feet below surface: | 4.43         |
| Feet to sea level:  | Not Reported | Note:               | Not Reported |
|                     |              |                     |              |
| Level reading date: | 1984-10-23   | Feet below surface: | 4.76         |
| Feet to sea level:  | Not Reported | Note:               | Not Reported |
|                     |              |                     |              |
| Level reading date: | 1984-05-10   | Feet below surface: | 3.86         |
| Feet to sea level:  | Not Reported | Note:               | Not Reported |
|                     |              |                     |              |
| Level reading date: | 1984-04-26   | Feet below surface: | 3.69         |
| Feet to sea level:  | Not Reported | Note:               | Not Reported |
|                     |              |                     |              |
| Level reading date: | 1984-04-17   | Feet below surface: | 3.67         |
| Feet to sea level:  | Not Reported | Note:               | Not Reported |
|                     |              |                     |              |
| Level reading date: | 1984-04-12   | Feet below surface: | 3.01         |
| Feet to sea level:  | Not Reported | Note:               | Not Reported |
|                     |              |                     |              |
| Level reading date: | 1984-04-03   | Feet below surface: | 2.85         |
| Feet to sea level:  | Not Reported | Note:               | Not Reported |
|                     |              |                     |              |
| Level reading date: | 1984-03-28   | Feet below surface: | 3.67         |
| Feet to sea level:  | Not Reported | Note:               | Not Reported |
|                     |              |                     |              |
| Level reading date: | 1984-03-21   | Feet below surface: | 3.19         |
| Feet to sea level:  | Not Reported | Note:               | Not Reported |
|                     |              |                     |              |
| Level reading date: | 1984-03-14   | Feet below surface: | 3.42         |
| Feet to sea level:  | Not Reported | Note:               | Not Reported |
|                     |              |                     |              |
| Level reading date: | 1984-03-07   | Feet below surface: | 3.55         |
| Feet to sea level:  | Not Reported | Note:               | Not Reported |
|                     |              |                     |              |
| Level reading date: | 1984-02-27   | Feet below surface: | 3.83         |
| Feet to sea level:  | Not Reported | Note:               | Not Reported |
|                     |              |                     |              |
| Level reading date: | 1984-02-22   | Feet below surface: | 3.69         |
| Feet to sea level:  | Not Reported | Note:               | Not Reported |
|                     |              |                     |              |
| Level reading date: | 1983-10-05   | Feet below surface: | 4.23         |
| Feet to sea level:  | Not Reported | Note:               | Not Reported |
|                     |              |                     |              |
| Level reading date: | 1983-09-07   | Feet below surface: | 4.13         |
| Feet to sea level:  | Not Reported | Note:               | Not Reported |
|                     |              |                     |              |
| Level reading date: | 1983-08-10   | Feet below surface: | 6.20         |
| Feet to sea level:  | Not Reported | Note:               | Not Reported |
|                     |              |                     |              |
| Level reading date: | 1983-07-06   | Feet below surface: | 5.65         |
| Feet to sea level:  | Not Reported | Note:               | Not Reported |
|                     |              |                     |              |
| Level reading date: | 1983-06-09   | Feet below surface: | 4.96         |
| Feet to sea level:  | Not Reported | Note:               | Not Reported |
|                     |              |                     |              |
| Level reading date: | 1983-05-17   | Feet below surface: | 3.93         |
| Feet to sea level:  | Not Reported | Note:               | Not Reported |

## GEOCHECK® - PHYSICAL SETTING SOURCE MAP FINDINGS

|                     |              |                     |              |
|---------------------|--------------|---------------------|--------------|
| Level reading date: | 1983-05-05   | Feet below surface: | 4.30         |
| Feet to sea level:  | Not Reported | Note:               | Not Reported |
| Level reading date: | 1983-04-12   | Feet below surface: | 3.77         |
| Feet to sea level:  | Not Reported | Note:               | Not Reported |
| Level reading date: | 1983-03-28   | Feet below surface: | 2.93         |
| Feet to sea level:  | Not Reported | Note:               | Not Reported |
| Level reading date: | 1983-03-07   | Feet below surface: | 3.93         |
| Feet to sea level:  | Not Reported | Note:               | Not Reported |
| Level reading date: | 1983-02-01   | Feet below surface: | 3.70         |
| Feet to sea level:  | Not Reported | Note:               | Not Reported |
| Level reading date: | 1983-01-14   | Feet below surface: | 4.27         |
| Feet to sea level:  | Not Reported | Note:               | Not Reported |
| Level reading date: | 1982-12-22   | Feet below surface: | 3.67         |
| Feet to sea level:  | Not Reported | Note:               | Not Reported |
| Level reading date: | 1982-11-16   | Feet below surface: | 4.47         |
| Feet to sea level:  | Not Reported | Note:               | Not Reported |
| Level reading date: | 1982-10-27   | Feet below surface: | 4.07         |
| Feet to sea level:  | Not Reported | Note:               | Not Reported |
| Level reading date: | 1982-10-21   | Feet below surface: | 4.53         |
| Feet to sea level:  | Not Reported | Note:               | Not Reported |
| Level reading date: | 1982-10-05   | Feet below surface: | 1.03         |
| Feet to sea level:  | Not Reported | Note:               | Not Reported |

**C8  
NW  
1/4 - 1/2 Mile  
Higher**

**UT WELLS      UTDNR2000191861**

|                     |   |                    |                        |
|---------------------|---|--------------------|------------------------|
| Database:           | Water Rights Database                   | Water Right #:     | 59-786                 |
| Exchange #:         | Not Reported                            | Type of Diversion: | Underground            |
| Application Status: | Perfected; proof filed, right certified | Priority Date:     | 19500223               |
| Status:             | Appeal to Appropriate Certificated      | Cubic ft/sec:      | .015                   |
| Uses:               | Other,                                  | Owner:             | Pat Barrutia           |
| Well ID:            | 0                                       | Supply Source:     | Underground Water Well |
| Water Right Type:   | WR                                      |                    |                        |

**C9  
NW  
1/4 - 1/2 Mile  
Higher**

**UT WELLS      UTDNR2000185446**

|                     |   |                    |                        |
|---------------------|---|--------------------|------------------------|
| Database:           | Water Rights Database                   | Water Right #:     | 59-1717                |
| Exchange #:         | Not Reported                            | Type of Diversion: | Underground            |
| Application Status: | Perfected; proof filed, right certified | Priority Date:     | 19640213               |
| Status:             | Appeal to Appropriate Certificated      | Cubic ft/sec:      | .008                   |
| Uses:               | Domestic,Irrigation,                    | Owner:             | Elvira Barrutia        |
| Well ID:            | 428285                                  | Supply Source:     | Underground Water Well |
| Water Right Type:   | WR                                      |                    |                        |

# GEOCHECK® - PHYSICAL SETTING SOURCE MAP FINDINGS

Map ID  
Direction  
Distance  
Elevation

Database EDR ID Number

**10**  
**NE**  
**1/4 - 1/2 Mile**  
**Higher**

**FED USGS USGS40001191266**

|                        |   |                              |                                |
|------------------------|---|------------------------------|--------------------------------|
| Organization ID:       | USGS-UT                                 | Organization Name:           | USGS Utah Water Science Center |
| Monitor Location:      | (B- 1- 1)32dca- 1                       |                              |                                |
| Type:                  | Well: Test hole not completed as a well |                              |                                |
| Description:           | Not Reported                            | HUC:                         | 16020204                       |
| Drainage Area:         | Not Reported                            | Drainage Area Units:         | Not Reported                   |
| Contrib Drainage Area: | Not Reported                            | Contrib Drainage Area Units: | Not Reported                   |
| Aquifer:               | Not Reported                            | Formation Type:              | Not Reported                   |
| Aquifer Type:          | Not Reported                            | Construction Date:           | 19820101                       |
| Well Depth:            | 15                                      | Well Depth Units:            | ft                             |
| Well Hole Depth:       | 15                                      | Well Hole Depth Units:       | ft                             |

|   |              |                     |              |
|---|--------------|---------------------|--------------|
| Ground water levels,Number of Measurements: | 12           | Level reading date: | 1990-05-03   |
| Feet below surface:                         | 7.3          | Feet to sea level:  | Not Reported |
| Note:                                       | Not Reported |                     |              |
|   |              |                     |              |
| Level reading date:                         | 1982-09-16   | Feet below surface: | 6.3          |
| Feet to sea level:                          | Not Reported | Note:               | Not Reported |
|   |              |                     |              |
| Level reading date:                         | 1982-09-14   | Feet below surface: | 6.68         |
| Feet to sea level:                          | Not Reported | Note:               | Not Reported |
|   |              |                     |              |
| Level reading date:                         | 1982-08-25   | Feet below surface: | 6.2          |
| Feet to sea level:                          | Not Reported | Note:               | Not Reported |
|   |              |                     |              |
| Level reading date:                         | 1982-08-09   | Feet below surface: | 5.8          |
| Feet to sea level:                          | Not Reported | Note:               | Not Reported |
|   |              |                     |              |
| Level reading date:                         | 1982-07-13   | Feet below surface: | 5.6          |
| Feet to sea level:                          | Not Reported | Note:               | Not Reported |
|   |              |                     |              |
| Level reading date:                         | 1982-06-15   | Feet below surface: | 5.4          |
| Feet to sea level:                          | Not Reported | Note:               | Not Reported |
|   |              |                     |              |
| Level reading date:                         | 1982-05-25   | Feet below surface: | 5.4          |
| Feet to sea level:                          | Not Reported | Note:               | Not Reported |
|   |              |                     |              |
| Level reading date:                         | 1982-04-30   | Feet below surface: | 5.2          |
| Feet to sea level:                          | Not Reported | Note:               | Not Reported |
|   |              |                     |              |
| Level reading date:                         | 1982-04-09   | Feet below surface: | 5.0          |
| Feet to sea level:                          | Not Reported | Note:               | Not Reported |
|   |              |                     |              |
| Level reading date:                         | 1982-03-02   | Feet below surface: | 6.2          |
| Feet to sea level:                          | Not Reported | Note:               | Not Reported |
|   |              |                     |              |
| Level reading date:                         | 1982-02-02   | Feet below surface: | 6.3          |
| Feet to sea level:                          | Not Reported | Note:               | Not Reported |

## GEOCHECK® - PHYSICAL SETTING SOURCE MAP FINDINGS

Map ID  
Direction  
Distance  
Elevation

Database EDR ID Number

11

West  
1/4 - 1/2 Mile  
Higher

UT WELLS UTDNR2000190450

|                     |  |                    |                            |
|---------------------|--|--------------------|----------------------------|
| Database:           | Water Rights Database                      | Water Right #:     | 59-55                      |
| Exchange #:         | Not Reported                               | Type of Diversion: | Surface                    |
| Application Status: | Terminated; right most likely consolidated | Priority Date:     | 19290731                   |
| Status:             | Appeal to Appropriate Terminated           | Cubic ft/sec:      | 16.33                      |
| Uses:               | Not Reported                               | Owner:             | Salt Lake City Corporation |
| Well ID:            | 0  | Supply Source:     | Williams Lake              |
| Water Right Type:   | WR   |                    |                            |

D12

ESE  
1/2 - 1 Mile  
Higher

UT WELLS UTDNR2000184796

|                     |   |                    |                            |
|---------------------|---|--------------------|----------------------------|
| Database:           | Water Rights Database                   | Water Right #:     | 59-1353                    |
| Exchange #:         | Not Reported                            | Type of Diversion: | Underground                |
| Application Status: | Perfected; proof filed, right certified | Priority Date:     | 19580128                   |
| Status:             | Appeal to Appropriate Certificated      | Cubic ft/sec:      | .104                       |
| Uses:               | Irrigation,Other,                       | Owner:             | Salt Lake City Corporation |
| Well ID:            | 729                                     | Supply Source:     | Utah Wool Pulling Company  |
| Water Right Type:   | WR                                      |                    |                            |

D13

ESE  
1/2 - 1 Mile  
Higher

UT WELLS UTDNR2000184797

|                     |   |                    |                            |
|---------------------|---|--------------------|----------------------------|
| Database:           | Water Rights Database                   | Water Right #:     | 59-1353                    |
| Exchange #:         | Not Reported                            | Type of Diversion: | Underground                |
| Application Status: | Perfected; proof filed, right certified | Priority Date:     | 19580128                   |
| Status:             | Appeal to Appropriate Certificated      | Cubic ft/sec:      | .104                       |
| Uses:               | Irrigation,Other,                       | Owner:             | Salt Lake City Corporation |
| Well ID:            | 732                                     | Supply Source:     | Utah Wool Pulling Company  |
| Water Right Type:   | WR                                      |                    |                            |

D14

ESE  
1/2 - 1 Mile  
Higher

UT WELLS UTDNR2000185536

|                     |   |                    |             |
|---------------------|---|--------------------|-------------|
| Database:           | Water Rights Database                   | Water Right #:     | 59-179      |
| Exchange #:         | Not Reported                            | Type of Diversion: | Underground |
| Application Status: | Perfected; proof filed, right certified | Priority Date:     | 19400718    |
| Status:             | Appeal to Appropriate Certificated      | Well ID:           | 726         |
| Uses:               | Domestic,Irrigation,Municipal,Other,    | Water Right Type:  | WR          |
| Cubic ft/sec:       | .007                                    |                    |             |
| Owner:              | Salt Lake City Corporation              |                    |             |
| Supply Source:      | Underground Water Well                  |                    |             |

## GEOCHECK® - PHYSICAL SETTING SOURCE MAP FINDINGS

Map ID  
Direction  
Distance  
Elevation

Database EDR ID Number

**D15**  
**ESE**  
**1/2 - 1 Mile**  
**Higher**

**FED USGS USGS40001191232**

Organization ID: USGS-UT  
Monitor Location: (C- 1- 1) 5aad- 4  
Description: Not Reported  
Drainage Area: Not Reported  
Contrib Drainage Area: Not Reported  
Aquifer: Not Reported  
Aquifer Type: Not Reported  
Well Depth: 660  
Well Hole Depth: Not Reported

Organization Name: USGS Utah Water Science Center  
Type: Well  
HUC: 16020204  
Drainage Area Units: Not Reported  
Contrib Drainage Area Units: Not Reported  
Formation Type: Valley Fill  
Construction Date: 19580401  
Well Depth Units: ft  
Well Hole Depth Units: Not Reported

**D16**  
**ESE**  
**1/2 - 1 Mile**  
**Higher**

**UT WELLS UTDNR2000185084**

Database: Water Rights Database  
Exchange #: Not Reported  
Application Status: Perfected; proof filed, right certified  
Status: Appeal to Appropriate Certificated  
Uses: Irrigation,Municipal,Other,  
Well ID: 740  
Water Right Type: WR

Water Right #: 59-1549  
Type of Diversion: Underground  
Priority Date: 19600116  
Cubic ft/sec: .222  
Owner: Salt Lake City Corporation  
Supply Source: Underground Water Well

**D17**  
**ESE**  
**1/2 - 1 Mile**  
**Higher**

**UT WELLS UTDNR2000185085**

Database: Water Rights Database  
Exchange #: Not Reported  
Application Status: Perfected; proof filed, right certified  
Status: Appeal to Appropriate Certificated  
Uses: Irrigation,Municipal,Other,  
Well ID: 739  
Water Right Type: WR

Water Right #: 59-1549  
Type of Diversion: Underground  
Priority Date: 19600116  
Cubic ft/sec: .222  
Owner: Salt Lake City Corporation  
Supply Source: Underground Water Well

**D18**  
**ESE**  
**1/2 - 1 Mile**  
**Higher**

**UT WELLS UTDNR2000184366**

Database: Water Rights Database  
Exchange #: Not Reported  
Application Status: Perfected; proof filed, right certified  
Status: Appeal to Appropriate Certificated  
Uses: Irrigation,Municipal,Other,  
Well ID: 730  
Water Right Type: WR

Water Right #: 59-1090  
Type of Diversion: Underground  
Priority Date: 19551201  
Cubic ft/sec: .082  
Owner: Salt Lake City Corporation  
Supply Source: Underground Water Well

## GEOCHECK® - PHYSICAL SETTING SOURCE MAP FINDINGS

Map ID  
Direction  
Distance  
Elevation

Database EDR ID Number

**D19**  
**ESE**  
**1/2 - 1 Mile**  
**Higher**

**UT WELLS UTDNR2000185086**

|                     |   |                    |                            |
|---------------------|---|--------------------|----------------------------|
| Database:           | Water Rights Database                   | Water Right #:     | 59-1549                    |
| Exchange #:         | Not Reported                            | Type of Diversion: | Underground                |
| Application Status: | Perfected; proof filed, right certified | Priority Date:     | 19600116                   |
| Status:             | Appeal to Appropriate Certificated      | Cubic ft/sec:      | .222                       |
| Uses:               | Irrigation,Municipal,Other,             | Owner:             | Salt Lake City Corporation |
| Well ID:            | 738                                     | Supply Source:     | Underground Water Well     |
| Water Right Type:   | WR                                      |                    |                            |

**D20**  
**ESE**  
**1/2 - 1 Mile**  
**Higher**

**UT WELLS UTDNR2000184303**

|                     |  |                    |                            |
|---------------------|--|--------------------|----------------------------|
| Database:           | Water Rights Database                      | Water Right #:     | 59-1040                    |
| Exchange #:         | Not Reported                               | Type of Diversion: | Underground                |
| Application Status: | Terminated; right most likely consolidated | Priority Date:     | Not Reported               |
| Status:             | Appeal to Appropriate Disallowed           | Cubic ft/sec:      | .015                       |
| Uses:               | Not Reported                               | Owner:             | Salt Lake City Corporation |
| Well ID:            | 733  | Supply Source:     | Underground Water Well     |
| Water Right Type:   | WR   |                    |                            |

**21**  
**West**  
**1/2 - 1 Mile**  
**Higher**

**UT WELLS UTDNR2000190449**

|                     |  |                    |                            |
|---------------------|--|--------------------|----------------------------|
| Database:           | Water Rights Database                      | Water Right #:     | 59-55                      |
| Exchange #:         | Not Reported                               | Type of Diversion: | Surface                    |
| Application Status: | Terminated; right most likely consolidated | Priority Date:     | 19290731                   |
| Status:             | Appeal to Appropriate Terminated           | Cubic ft/sec:      | 16.33                      |
| Uses:               | Not Reported                               | Owner:             | Salt Lake City Corporation |
| Well ID:            | 0  | Supply Source:     | Williams Lake              |
| Water Right Type:   | WR   |                    |                            |

**E22**  
**SSE**  
**1/2 - 1 Mile**  
**Higher**

**UT WELLS UTDNR2000174194**

|                     |   |                    |             |
|---------------------|---|--------------------|-------------|
| Database:           | Water Rights Database                                     | Water Right #:     | 57-10282    |
| Exchange #:         | Not Reported  | Type of Diversion: | Underground |
| Application Status: | Terminated; right most likely consolidated                | Priority Date:     | 20010523    |
| Status:             | Appeal to Appropriate Rejected                            | Well ID:           | 0           |
| Uses:               | Domestic,Irrigation,Municipal,Other,Stockwatering,Mining, | Water Right Type:  | WR          |
| Cubic ft/sec:       | 0   |                    |             |
| Owner:              | Western Water Llc   |                    |             |
| Supply Source:      | Underground Water Wells & various surface sources         |                    |             |



## GEOCHECK® - PHYSICAL SETTING SOURCE MAP FINDINGS

Map ID  
Direction  
Distance  
Elevation

Database EDR ID Number

**E23**  
**SSE**  
**1/2 - 1 Mile**  
**Higher**

**UT WELLS UTDNR2000191286**

|                     |                         |                    |                                    |
|---------------------|-------------------------|--------------------|------------------------------------|
| Database:           | Water Rights Database   | Water Right #:     | 59-5821                            |
| Exchange #:         | Not Reported            | Type of Diversion: | Underground                        |
| Application Status: | Unapproved              | Status:            | Appeal to Appropriate Unapproved   |
| Priority Date:      | 20060222                | Uses:              | Domestic,Irrigation,Stockwatering, |
| Cubic ft/sec:       | 0                       | Well ID:           | 0                                  |
| Owner:              | Western Water, Llc      | Water Right Type:  | WR                                 |
| Supply Source:      | Underground Water Wells |                    |                                    |

**24**  
**WNW**  
**1/2 - 1 Mile**  
**Higher**

**UT WELLS UTDNR2000187507**

|                     |  |                    |                        |
|---------------------|--|--------------------|------------------------|
| Database:           | Water Rights Database                      | Water Right #:     | 59-3127                |
| Exchange #:         | Not Reported                               | Type of Diversion: | Underground            |
| Application Status: | Terminated; right most likely consolidated |                    |                        |
| Status:             | Underground Water Claim Disallowed         | Priority Date:     | 1890                   |
| Uses:               | Not Reported                               | Cubic ft/sec:      | .045                   |
| Well ID:            | 0  | Owner:             | Diamond Parking        |
| Water Right Type:   | WR   | Supply Source:     | Underground Water Well |

**F25**  
**NNW**  
**1/2 - 1 Mile**  
**Lower**

**UT WELLS UTDNR2000189701**

|                     |  |                    |               |
|---------------------|--|--------------------|---------------|
| Database:           | Water Rights Database                              | Water Right #:     | 59-4951       |
| Exchange #:         | Not Reported                                       | Type of Diversion: | Surface       |
| Application Status: | Terminated; right most likely consolidated         |                    |               |
| Status:             | Appeal to Appropriate Rejected                     | Priority Date:     | 19830608      |
| Uses:               | Power,   | Cubic ft/sec:      | 50            |
| Well ID:            | 0  |                    |               |
| Owner:              | Consolidated National Gas And Electric Corporation |                    |               |
| Water Right Type:   | WR   | Supply Source:     | Surplus Canal |

**G26**  
**ESE**  
**1/2 - 1 Mile**  
**Higher**

**UT WELLS UTDNR2000187900**

|                     |  |                    |                                  |
|---------------------|--|--------------------|----------------------------------|
| Database:           | Water Rights Database                              | Water Right #:     | 59-3437                          |
| Exchange #:         | Not Reported                                       | Type of Diversion: | Rediversion                      |
| Application Status: | Unapproved   | Status:            | Appeal to Appropriate Unapproved |
| Priority Date:      | 19671102   |                    |                                  |
| Uses:               | Domestic,Irrigation,Municipal,Other,Stockwatering, |                    |                                  |
| Cubic ft/sec:       | 0  | Well ID:           | 0                                |
| Owner:              | Central Utah Water Conservancy District            |                    |                                  |
| Water Right Type:   | WR   | Supply Source:     | Jordan River                     |

## GEOCHECK® - PHYSICAL SETTING SOURCE MAP FINDINGS

Map ID  
Direction  
Distance  
Elevation

Database EDR ID Number

**G27**  
**ESE**  
**1/2 - 1 Mile**  
**Higher**

**UT WELLS UTDNR2000189292**

|                     |   |                    |  |
|---------------------|---|--------------------|--|
| Database:           | Water Rights Database                   | Water Right #:     | 59-4616                                  |
| Exchange #:         | Not Reported                            | Type of Diversion: | Rediversion                              |
| Application Status: | Unapproved                              | Status:            | Appeal to Appropriate Unapproved         |
| Priority Date:      | 19671102                                | Uses:              | Domestic,Irrigation,Other,Stockwatering, |
| Cubic ft/sec:       | 0                                       | Well ID:           | 0  |
| Owner:              | Central Utah Water Conservancy District |                    |  |
| Water Right Type:   | WR                                      | Supply Source:     | Jordan River                             |

**H28**  
**East**  
**1/2 - 1 Mile**  
**Higher**

**UT WELLS UTDNR2000184549**

|                     |   |                    |                      |
|---------------------|---|--------------------|----------------------|
| Database:           | Water Rights Database                   | Water Right #:     | 59-1211              |
| Exchange #:         | Not Reported                            | Type of Diversion: | Underground          |
| Application Status: | Perfected; proof filed, right certified |                    |                      |
| Status:             | Appeal to Appropriate No Proof Required |                    |                      |
| Priority Date:      | 19550307                                | Uses:              | Domestic,Irrigation, |
| Cubic ft/sec:       | .015                                    | Well ID:           | 0                    |
| Owner:              | North Temple Investment                 | Water Right Type:  | WR                   |
| Supply Source:      | Underground Water Well                  |                    |                      |

**H29**  
**East**  
**1/2 - 1 Mile**  
**Higher**

**UT WELLS UTDNR2000185624**

|                     |   |                    |                         |
|---------------------|---|--------------------|-------------------------|
| Database:           | Water Rights Database                   | Water Right #:     | 59-187                  |
| Exchange #:         | Not Reported                            | Type of Diversion: | Underground             |
| Application Status: | Perfected; proof filed, right certified |                    |                         |
| Status:             | Appeal to Appropriate Certificated      | Priority Date:     | 19400812                |
| Uses:               | Domestic,Irrigation,                    | Cubic ft/sec:      | .011                    |
| Well ID:            | 0                                       | Owner:             | North Temple Investment |
| Water Right Type:   | WR                                      | Supply Source:     | Underground Water Well  |

**F30**  
**NNW**  
**1/2 - 1 Mile**  
**Lower**

**UT WELLS UTDNR2000189700**

|                     |  |                    |               |
|---------------------|--|--------------------|---------------|
| Database:           | Water Rights Database                              | Water Right #:     | 59-4951       |
| Exchange #:         | Not Reported                                       | Type of Diversion: | Return        |
| Application Status: | Terminated; right most likely consolidated         |                    |               |
| Status:             | Appeal to Appropriate Rejected                     | Priority Date:     | 19830608      |
| Uses:               | Power,   | Cubic ft/sec:      | 50            |
| Well ID:            | 0  |                    |               |
| Owner:              | Consolidated National Gas And Electric Corporation |                    |               |
| Water Right Type:   | WR   | Supply Source:     | Surplus Canal |

# GEOCHECK® - PHYSICAL SETTING SOURCE MAP FINDINGS

Map ID  
Direction  
Distance  
Elevation

Database EDR ID Number

**F31**  
**NW**  
**1/2 - 1 Mile**  
**Lower**

**UT WELLS** **UTDNR2000185741**

|                     |  |                    |                            |
|---------------------|--|--------------------|----------------------------|
| Database:           | Water Rights Database                      | Water Right #:     | 59-1975                    |
| Exchange #:         | Not Reported                               | Type of Diversion: | Underground                |
| Application Status: | Terminated; right most likely consolidated | Priority Date:     | 1931                       |
| Status:             | Underground Water Claim Disallowed         | Cubic ft/sec:      | .022                       |
| Uses:               | Not Reported                               | Owner:             | Salt Lake City Corporation |
| Well ID:            | 0  | Supply Source:     | Underground Water Well     |
| Water Right Type:   | WR   |                    |                            |

**32**  
**SSE**  
**1/2 - 1 Mile**  
**Higher**

**FED USGS** **USGS40001191199**

|                        |                   |                              |                                |
|------------------------|-------------------|------------------------------|--------------------------------|
| Organization ID:       | USGS-UT           | Organization Name:           | USGS Utah Water Science Center |
| Monitor Location:      | (C- 1- 1) 5dab- 1 | Type:                        | Well                           |
| Description:           | Not Reported      | HUC:                         | 16020204                       |
| Drainage Area:         | Not Reported      | Drainage Area Units:         | Not Reported                   |
| Contrib Drainage Area: | Not Reported      | Contrib Drainage Area Units: | Not Reported                   |
| Aquifer:               | Not Reported      | Formation Type:              | Not Reported                   |
| Aquifer Type:          | Not Reported      | Construction Date:           | 19820101                       |
| Well Depth:            | 15                | Well Depth Units:            | ft                             |
| Well Hole Depth:       | 15                | Well Hole Depth Units:       | ft                             |

|   |              |                     |              |
|---|--------------|---------------------|--------------|
| Ground water levels,Number of Measurements: | 17           | Level reading date: | 1983-04-13   |
| Feet below surface:                         | 2.9          | Feet to sea level:  | Not Reported |
| Note:                                       | Not Reported |                     |              |
| Level reading date:                         | 1983-03-29   | Feet below surface: | 2.8          |
| Feet to sea level:                          | Not Reported | Note:               | Not Reported |
| Level reading date:                         | 1983-03-10   | Feet below surface: | 2.8          |
| Feet to sea level:                          | Not Reported | Note:               | Not Reported |
| Level reading date:                         | 1983-02-25   | Feet below surface: | 2.9          |
| Feet to sea level:                          | Not Reported | Note:               | Not Reported |
| Level reading date:                         | 1983-02-04   | Feet below surface: | 2.8          |
| Feet to sea level:                          | Not Reported | Note:               | Not Reported |
| Level reading date:                         | 1983-01-21   | Feet below surface: | 2.6          |
| Feet to sea level:                          | Not Reported | Note:               | Not Reported |
| Level reading date:                         | 1982-12-27   | Feet below surface: | 2.9          |
| Feet to sea level:                          | Not Reported | Note:               | Not Reported |
| Level reading date:                         | 1982-11-16   | Feet below surface: | 3.7          |
| Feet to sea level:                          | Not Reported | Note:               | Not Reported |
| Level reading date:                         | 1982-09-29   | Feet below surface: | 2.9          |
| Feet to sea level:                          | Not Reported | Note:               | Not Reported |
| Level reading date:                         | 1982-09-16   | Feet below surface: | 5.2          |

## GEOCHECK® - PHYSICAL SETTING SOURCE MAP FINDINGS

|                     |              |                     |              |
|---------------------|--------------|---------------------|--------------|
| Feet to sea level:  | Not Reported | Note:               | Not Reported |
| Level reading date: | 1982-07-13   | Feet below surface: | 4.9          |
| Feet to sea level:  | Not Reported | Note:               | Not Reported |
| Level reading date: | 1982-05-25   | Feet below surface: | 4.60         |
| Feet to sea level:  | Not Reported | Note:               | Not Reported |
| Level reading date: | 1982-05-05   | Feet below surface: | 4.6          |
| Feet to sea level:  | Not Reported | Note:               | Not Reported |
| Level reading date: | 1982-04-30   | Feet below surface: | 4.1          |
| Feet to sea level:  | Not Reported | Note:               | Not Reported |
| Level reading date: | 1982-04-09   | Feet below surface: | 2.6          |
| Feet to sea level:  | Not Reported | Note:               | Not Reported |
| Level reading date: | 1982-03-03   | Feet below surface: | 3.2          |
| Feet to sea level:  | Not Reported | Note:               | Not Reported |
| Level reading date: | 1982-02-02   | Feet below surface: | 3.1          |
| Feet to sea level:  | Not Reported | Note:               | Not Reported |

### H33 East 1/2 - 1 Mile Higher

UT WELLS      UTDNR2000186565

|                     |   |                    |                         |
|---------------------|---|--------------------|-------------------------|
| Database:           | Water Rights Database                   | Water Right #:     | 59-2349                 |
| Exchange #:         | Not Reported                            | Type of Diversion: | Underground             |
| Application Status: | Perfected; proof filed, right certified | Priority Date:     | 1874                    |
| Status:             | Underground Water Claim                 | Cubic ft/sec:      | .045                    |
| Uses:               | Stockwatering,                          | Owner:             | North Temple Investment |
| Well ID:            | 0                                       | Supply Source:     | Underground Water Well  |
| Water Right Type:   | WR                                      |                    |                         |

### 34 West 1/2 - 1 Mile Higher

UT WELLS      UTDNR2000190288

|                     |  |                    |                              |
|---------------------|--|--------------------|------------------------------|
| Database:           | Water Rights Database                      | Water Right #:     | 59-5384                      |
| Exchange #:         | Not Reported                               | Type of Diversion: | Surface                      |
| Application Status: | Terminated; right most likely consolidated | Priority Date:     | 19930122                     |
| Status:             | Temp Application (<1 yr) Expired           | Cubic ft/sec:      | .03                          |
| Uses:               | Other,                                     | Owner:             | Mountain Fuel Supply Company |
| Well ID:            | 0  | Supply Source:     | Goggin Drain                 |
| Water Right Type:   | WR   |                    |                              |

### 35 SE 1/2 - 1 Mile Higher

UT WELLS      UTDNR2000185472

|                     |  |                    |             |
|---------------------|--|--------------------|-------------|
| Database:           | Water Rights Database                      | Water Right #:     | 59-1740     |
| Exchange #:         | Not Reported                               | Type of Diversion: | Underground |
| Application Status: | Terminated; right most likely consolidated |                    |             |

## GEOCHECK® - PHYSICAL SETTING SOURCE MAP FINDINGS

|                   |                                |                |                        |
|-------------------|--------------------------------|----------------|------------------------|
| Status:           | Appeal to Appropriate Rejected | Priority Date: | 19650113               |
| Uses:             | Not Reported                   | Cubic ft/sec:  | .015                   |
| Well ID:          | 0                              | Owner:         | Neilson Constructors   |
| Water Right Type: | WR                             | Supply Source: | Underground Water Well |

### I36 South 1/2 - 1 Mile Higher

UT WELLS UTDNR2000188745

|                     |   |                    |                        |
|---------------------|---|--------------------|------------------------|
| Database:           | Water Rights Database                   | Water Right #:     | 59-4075                |
| Exchange #:         | Not Reported                            | Type of Diversion: | Underground            |
| Application Status: | Perfected; proof filed, right certified | Priority Date:     | 19740723               |
| Status:             | Appeal to Appropriate Certificated      | Cubic ft/sec:      | .015                   |
| Uses:               | Domestic,Irrigation,Stockwatering,      | Owner:             | James A. Katsos        |
| Well ID:            | 0                                       | Supply Source:     | Underground Water Well |
| Water Right Type:   | WR                                      |                    |                        |

### J37 SSE 1/2 - 1 Mile Higher

UT WELLS UTDNR2000001605

|                     |                           |                    |                                |
|---------------------|---------------------------|--------------------|--------------------------------|
| Database:           | Water Rights Database     | Water Right #:     | 0343006P00                     |
| Exchange #:         | Not Reported              | Type of Diversion: | Underground                    |
| Application Status: | Approved                  | Status:            | Appeal to Appropriate Approved |
| Priority Date:      | Not Reported              | Uses:              | Not Reported                   |
| Cubic ft/sec:       | 0                         | Well ID:           | 27192                          |
| Owner:              | Henrie, Bret & Yarnell    | Water Right Type:  | NP                             |
| Supply Source:      | Non-Production Well: Test |                    |                                |

### J38 SSE 1/2 - 1 Mile Higher

UT WELLS UTDNR2000185948

|                     |   |                    |                        |
|---------------------|---|--------------------|------------------------|
| Database:           | Water Rights Database                   | Water Right #:     | 59-2159                |
| Exchange #:         | Not Reported                            | Type of Diversion: | Underground            |
| Application Status: | Perfected; proof filed, right certified | Priority Date:     | 1929                   |
| Status:             | Underground Water Claim                 | Cubic ft/sec:      | .011                   |
| Uses:               | Domestic,Irrigation,                    | Owner:             | Tony And Ada Katsos    |
| Well ID:            | 0                                       | Supply Source:     | Underground Water Well |
| Water Right Type:   | WR                                      |                    |                        |

### K39 SSE 1/2 - 1 Mile Higher

UT WELLS UTDNR2000192070

|                     |   |                    |             |
|---------------------|---|--------------------|-------------|
| Database:           | Water Rights Database                   | Water Right #:     | 59-969      |
| Exchange #:         | Not Reported                            | Type of Diversion: | Underground |
| Application Status: | Perfected; proof filed, right certified | Priority Date:     | 19510810    |
| Status:             | Appeal to Appropriate Certificated      | Cubic ft/sec:      | .03         |
| Uses:               | Domestic,Irrigation,                    |                    |             |

## GEOCHECK® - PHYSICAL SETTING SOURCE MAP FINDINGS

|                   |     |                |                        |
|-------------------|-----|----------------|------------------------|
| Well ID:          | 737 | Owner:         | David J. Ballstaedt    |
| Water Right Type: | WR  | Supply Source: | Underground Water Well |

**I40**  
**South**  
**1/2 - 1 Mile**  
**Higher**

**UT WELLS**      **UTDNR2000188744**

|                     |   |                    |                        |
|---------------------|---|--------------------|------------------------|
| Database:           | Water Rights Database                   | Water Right #:     | 59-4074                |
| Exchange #:         | Not Reported                            | Type of Diversion: | Underground            |
| Application Status: | Perfected; proof filed, right certified | Priority Date:     | 19740723               |
| Status:             | Appeal to Appropriate Certificated      | Cubic ft/sec:      | .015                   |
| Uses:               | Domestic,Irrigation,Stockwatering,      | Owner:             | Andrew A. Katsos       |
| Well ID:            | 0                                       | Supply Source:     | Underground Water Well |
| Water Right Type:   | WR                                      |                    |                        |

**K41**  
**SSE**  
**1/2 - 1 Mile**  
**Higher**

**UT WELLS**      **UTDNR2000187206**

|                     |   |                    |                            |
|---------------------|---|--------------------|----------------------------|
| Database:           | Water Rights Database                   | Water Right #:     | 59-2914                    |
| Exchange #:         | Not Reported                            | Type of Diversion: | Underground                |
| Application Status: | Perfected; proof filed, right certified | Priority Date:     | 1900                       |
| Status:             | Underground Water Claim                 | Cubic ft/sec:      | .013                       |
| Uses:               | Domestic,Stockwatering,                 | Owner:             | Carl And Carol M. L. Child |
| Well ID:            | 734                                     | Supply Source:     | Underground Water Well     |
| Water Right Type:   | WR                                      |                    |                            |

**J42**  
**SSE**  
**1/2 - 1 Mile**  
**Higher**

**UT WELLS**      **UTDNR2000186737**

|                     |   |                    |                        |
|---------------------|---|--------------------|------------------------|
| Database:           | Water Rights Database                   | Water Right #:     | 59-2503                |
| Exchange #:         | Not Reported                            | Type of Diversion: | Underground            |
| Application Status: | Perfected; proof filed, right certified | Priority Date:     | 1935                   |
| Status:             | Underground Water Claim                 | Cubic ft/sec:      | .02                    |
| Uses:               | Domestic,Irrigation,Stockwatering,      | Owner:             | Vell E. Leary          |
| Well ID:            | 741                                     | Supply Source:     | Underground Water Well |
| Water Right Type:   | WR                                      |                    |                        |

**43**  
**NNE**  
**1/2 - 1 Mile**  
**Lower**

**UT WELLS**      **UTDNR2000186720**

|                     |  |                    |                        |
|---------------------|--|--------------------|------------------------|
| Database:           | Water Rights Database                      | Water Right #:     | 59-2488                |
| Exchange #:         | Not Reported                               | Type of Diversion: | Underground            |
| Application Status: | Terminated; right most likely consolidated | Priority Date:     | 193008                 |
| Status:             | Underground Water Claim Disallowed         | Cubic ft/sec:      | .015                   |
| Uses:               | Not Reported                               | Owner:             | Salt Lake City Corp.   |
| Well ID:            | 0  | Supply Source:     | Underground Water Well |
| Water Right Type:   | WR   |                    |                        |

## GEOCHECK® - PHYSICAL SETTING SOURCE MAP FINDINGS

Map ID  
Direction  
Distance  
Elevation

Database EDR ID Number

**L44**  
**ESE**  
**1/2 - 1 Mile**  
**Higher**

**UT WELLS UTDNR2000174199**

|                     |   |                    |             |
|---------------------|---|--------------------|-------------|
| Database:           | Water Rights Database                                     | Water Right #:     | 57-10282    |
| Exchange #:         | Not Reported  | Type of Diversion: | Underground |
| Application Status: | Terminated; right most likely consolidated                |                    |             |
| Status:             | Appeal to Appropriate Rejected                            | Priority Date:     | 20010523    |
| Uses:               | Domestic,Irrigation,Municipal,Other,Stockwatering,Mining, |                    |             |
| Cubic ft/sec:       | 0   | Well ID:           | 0           |
| Owner:              | Western Water Llc   | Water Right Type:  | WR          |
| Supply Source:      | Underground Water Wells & various surface sources         |                    |             |

**L45**  
**ESE**  
**1/2 - 1 Mile**  
**Higher**

**UT WELLS UTDNR2000191291**

|                     |                         |                    |                                    |
|---------------------|-------------------------|--------------------|------------------------------------|
| Database:           | Water Rights Database   | Water Right #:     | 59-5821                            |
| Exchange #:         | Not Reported            | Type of Diversion: | Underground                        |
| Application Status: | Unapproved              | Status:            | Appeal to Appropriate Unapproved   |
| Priority Date:      | 20060222                | Uses:              | Domestic,Irrigation,Stockwatering, |
| Cubic ft/sec:       | 0                       | Well ID:           | 0                                  |
| Owner:              | Western Water, Llc      | Water Right Type:  | WR                                 |
| Supply Source:      | Underground Water Wells |                    |                                    |

**M46**  
**SE**  
**1/2 - 1 Mile**  
**Higher**

**UT WELLS UTDNR2000186321**

|                     |   |                    |                                    |
|---------------------|---|--------------------|------------------------------------|
| Database:           | Water Rights Database                   | Water Right #:     | 59-223                             |
| Exchange #:         | Not Reported                            | Type of Diversion: | Underground                        |
| Application Status: | Perfected; proof filed, right certified |                    |                                    |
| Status:             | Appeal to Appropriate No Proof Required |                    |                                    |
| Priority Date:      | 19410120                                | Uses:              | Domestic,Irrigation,Stockwatering, |
| Cubic ft/sec:       | .015                                    | Well ID:           | 736                                |
| Owner:              | Ruth Mcquiston                          | Water Right Type:  | WR                                 |
| Supply Source:      | Underground Water Well                  |                    |                                    |

**M47**  
**SE**  
**1/2 - 1 Mile**  
**Higher**

**UT WELLS UTDNR2000187157**

|                     |  |                    |                        |
|---------------------|--|--------------------|------------------------|
| Database:           | Water Rights Database                      | Water Right #:     | 59-2879                |
| Exchange #:         | Not Reported                               | Type of Diversion: | Underground            |
| Application Status: | Terminated; right most likely consolidated |                    |                        |
| Status:             | Underground Water Claim Disallowed         | Priority Date:     | 1932                   |
| Uses:               | Irrigation,                                | Cubic ft/sec:      | .027                   |
| Well ID:            | 0  | Owner:             | Ruth Mcquiston         |
| Water Right Type:   | WR   | Supply Source:     | Underground Water Well |

## GEOCHECK® - PHYSICAL SETTING SOURCE MAP FINDINGS

Map ID  
Direction  
Distance  
Elevation

Database EDR ID Number

**M48**  
**SE**  
**1/2 - 1 Mile**  
**Higher**

**UT WELLS UTDNR2000187558**

|                     |   |                    |                        |
|---------------------|---|--------------------|------------------------|
| Database:           | Water Rights Database                   | Water Right #:     | 59-3172                |
| Exchange #:         | Not Reported                            | Type of Diversion: | Underground            |
| Application Status: | Perfected; proof filed, right certified | Priority Date:     | 1930                   |
| Status:             | Underground Water Claim                 | Cubic ft/sec:      | .022                   |
| Uses:               | Domestic,Irrigation,                    | Owner:             | A. N. Case             |
| Well ID:            | 0                                       | Supply Source:     | Underground Water Well |
| Water Right Type:   | WR                                      |                    |                        |

**49**  
**SSE**  
**1/2 - 1 Mile**  
**Higher**

**UT WELLS UTDNR2000189512**

|                     |  |                    |                      |
|---------------------|--|--------------------|----------------------|
| Database:           | Water Rights Database                      | Water Right #:     | 59-4797              |
| Exchange #:         | Not Reported                               | Type of Diversion: | Underground          |
| Application Status: | Terminated; right most likely consolidated | Uses:              | Domestic,Irrigation, |
| Status:             | Appeal to Appropriate Permanently Lapsed   | Well ID:           | 0                    |
| Priority Date:      | 19810215                                   | Water Right Type:  | WR                   |
| Cubic ft/sec:       | .06  |                    |                      |
| Owner:              | Theresa Chavez                             |                    |                      |
| Supply Source:      | Underground Water Well                     |                    |                      |

**50**  
**SE**  
**1/2 - 1 Mile**  
**Higher**

**UT WELLS UTDNR2000188371**

|                     |   |                    |                      |
|---------------------|---|--------------------|----------------------|
| Database:           | Water Rights Database                   | Water Right #:     | 59-382               |
| Exchange #:         | Not Reported                            | Type of Diversion: | Underground          |
| Application Status: | Perfected; proof filed, right certified | Uses:              | Domestic,Irrigation, |
| Status:             | Appeal to Appropriate No Proof Required | Well ID:           | 712                  |
| Priority Date:      | 19430921                                | Water Right Type:  | WR                   |
| Cubic ft/sec:       | .015                                    |                    |                      |
| Owner:              | Alvin W. Walkenhorst                    |                    |                      |
| Supply Source:      | Underground Water Well                  |                    |                      |

**51**  
**SE**  
**1/2 - 1 Mile**  
**Higher**

**UT WELLS UTDNR2000187159**

|                     |   |                    |                        |
|---------------------|---|--------------------|------------------------|
| Database:           | Water Rights Database                   | Water Right #:     | 59-2880                |
| Exchange #:         | Not Reported                            | Type of Diversion: | Underground            |
| Application Status: | Perfected; proof filed, right certified | Priority Date:     | 1930                   |
| Status:             | Underground Water Claim                 | Cubic ft/sec:      | .045                   |
| Uses:               | Domestic,Irrigation,Stockwatering,      | Owner:             | I. Sanders Inc.        |
| Well ID:            | 0                                       | Supply Source:     | Underground Water Well |
| Water Right Type:   | WR                                      |                    |                        |



# GEOCHECK® - PHYSICAL SETTING SOURCE MAP FINDINGS

## RADON

### AREA RADON INFORMATION

State Database: UT Radon

#### Radon Test Results

| Zipcode | Maximum | Average | Num Tests | Test Term  |
|---------|---------|---------|-----------|------------|
| 84104   | 10.8    | 3.6     | 7         | Long Term  |
| 84104   | 18.3    | 4.0     | 47        | Short Term |

Federal EPA Radon Zone for SALT LAKE County: 2

Note: Zone 1 indoor average level > 4 pCi/L.  
: Zone 2 indoor average level >= 2 pCi/L and <= 4 pCi/L.  
: Zone 3 indoor average level < 2 pCi/L.

---

Federal Area Radon Information for SALT LAKE COUNTY, UT

Number of sites tested: 52

| Area        | Average Activity | % <4 pCi/L | % 4-20 pCi/L | % >20 pCi/L |
|-------------|------------------|------------|--------------|-------------|
| Living Area | 1.670 pCi/L      | 83%        | 15%          | 2%          |
| Basement    | 2.960 pCi/L      | 56%        | 41%          | 4%          |

# PHYSICAL SETTING SOURCE RECORDS SEARCHED

## **TOPOGRAPHIC INFORMATION**

### USGS 7.5' Digital Elevation Model (DEM)

Source: United States Geologic Survey

EDR acquired the USGS 7.5' Digital Elevation Model in 2002 and updated it in 2006. The 7.5 minute DEM corresponds to the USGS 1:24,000- and 1:25,000-scale topographic quadrangle maps. The DEM provides elevation data with consistent elevation units and projection.

### Current USGS 7.5 Minute Topographic Map

Source: U.S. Geological Survey

## **HYDROLOGIC INFORMATION**

Flood Zone Data: This data was obtained from the Federal Emergency Management Agency (FEMA). It depicts 100-year and 500-year flood zones as defined by FEMA. It includes the National Flood Hazard Layer (NFHL) which incorporates Flood Insurance Rate Map (FIRM) data and Q3 data from FEMA in areas not covered by NFHL.

Source: FEMA

Telephone: 877-336-2627

Date of Government Version: 2003, 2015

NWI: National Wetlands Inventory. This data, available in select counties across the country, was obtained by EDR in 2002, 2005, 2010 and 2015 from the U.S. Fish and Wildlife Service.

### State Wetlands Data: Wetland Inventory

Source: Utah Geological Survey

Telephone: 801-537-3300

## **HYDROGEOLOGIC INFORMATION**

### AQUIFLOW<sup>R</sup> Information System

Source: EDR proprietary database of groundwater flow information

EDR has developed the AQUIFLOW Information System (AIS) to provide data on the general direction of groundwater flow at specific points. EDR has reviewed reports submitted to regulatory authorities at select sites and has extracted the date of the report, hydrogeologically determined groundwater flow direction and depth to water table information.

## **GEOLOGIC INFORMATION**

### Geologic Age and Rock Stratigraphic Unit

Source: P.G. Schruben, R.E. Arndt and W.J. Bawiec, Geology of the Conterminous U.S. at 1:2,500,000 Scale - A digital representation of the 1974 P.B. King and H.M. Beikman Map, USGS Digital Data Series DDS - 11 (1994).

### STATSGO: State Soil Geographic Database

Source: Department of Agriculture, Natural Resources Conservation Service (NRCS)

The U.S. Department of Agriculture's (USDA) Natural Resources Conservation Service (NRCS) leads the national Conservation Soil Survey (NCSS) and is responsible for collecting, storing, maintaining and distributing soil survey information for privately owned lands in the United States. A soil map in a soil survey is a representation of soil patterns in a landscape. Soil maps for STATSGO are compiled by generalizing more detailed (SSURGO) soil survey maps.

### SSURGO: Soil Survey Geographic Database

Source: Department of Agriculture, Natural Resources Conservation Service (NRCS)

Telephone: 800-672-5559

SSURGO is the most detailed level of mapping done by the Natural Resources Conservation Service, mapping scales generally range from 1:12,000 to 1:63,360. Field mapping methods using national standards are used to construct the soil maps in the Soil Survey Geographic (SSURGO) database. SSURGO digitizing duplicates the original soil survey maps. This level of mapping is designed for use by landowners, townships and county natural resource planning and management.

# PHYSICAL SETTING SOURCE RECORDS SEARCHED

## LOCAL / REGIONAL WATER AGENCY RECORDS

### FEDERAL WATER WELLS

#### PWS: Public Water Systems

Source: EPA/Office of Drinking Water

Telephone: 202-564-3750

Public Water System data from the Federal Reporting Data System. A PWS is any water system which provides water to at least 25 people for at least 60 days annually. PWSs provide water from wells, rivers and other sources.

#### PWS ENF: Public Water Systems Violation and Enforcement Data

Source: EPA/Office of Drinking Water

Telephone: 202-564-3750

Violation and Enforcement data for Public Water Systems from the Safe Drinking Water Information System (SDWIS) after August 1995. Prior to August 1995, the data came from the Federal Reporting Data System (FRDS).

#### USGS Water Wells: USGS National Water Inventory System (NWIS)

This database contains descriptive information on sites where the USGS collects or has collected data on surface water and/or groundwater. The groundwater data includes information on wells, springs, and other sources of groundwater.

### STATE RECORDS

#### Water Rights Database

Source: Department of Natural Resources, Division of Water Rights

Telephone: 801-538-7408

#### Division of Drinking Water Well Data

Source: Department of Environmental Quality

Telephone: 801-536-4200

## OTHER STATE DATABASE INFORMATION

#### Utah Oil, Gas and Mining Database

Source: Department of Natural Resources

Telephone: 801-538-5340

The Well Data file contains one record of basic information for each well in the Utah Division of Oil, Gas and Mining database.

### RADON

#### State Database: UT Radon

Source: Department of Environmental Quality

Telephone: 801-536-4250

Test Results by Zip Code

#### Area Radon Information

Source: USGS

Telephone: 703-356-4020

The National Radon Database has been developed by the U.S. Environmental Protection Agency (USEPA) and is a compilation of the EPA/State Residential Radon Survey and the National Residential Radon Survey. The study covers the years 1986 - 1992. Where necessary data has been supplemented by information collected at private sources such as universities and research institutions.

#### EPA Radon Zones

Source: EPA

Telephone: 703-356-4020

Sections 307 & 309 of IRRA directed EPA to list and identify areas of U.S. with the potential for elevated indoor radon levels.

## PHYSICAL SETTING SOURCE RECORDS SEARCHED

### OTHER

Airport Landing Facilities: Private and public use landing facilities  
Source: Federal Aviation Administration, 800-457-6656

Epicenters: World earthquake epicenters, Richter 5 or greater  
Source: Department of Commerce, National Oceanic and Atmospheric Administration

Earthquake Fault Lines: The fault lines displayed on EDR's Topographic map are digitized quaternary faultlines, prepared in 1975 by the United State Geological Survey

### **STREET AND ADDRESS INFORMATION**

© 2015 TomTom North America, Inc. All rights reserved. This material is proprietary and the subject of copyright protection and other intellectual property rights owned by or licensed to Tele Atlas North America, Inc. The use of this material is subject to the terms of a license agreement. You will be held liable for any unauthorized copying or disclosure of this material.